Concert

in C moll

für zwei Clavier

mit Begleitung von

zwei Violinen, Viola und Continuo.

No 3.

CONCERTO III.

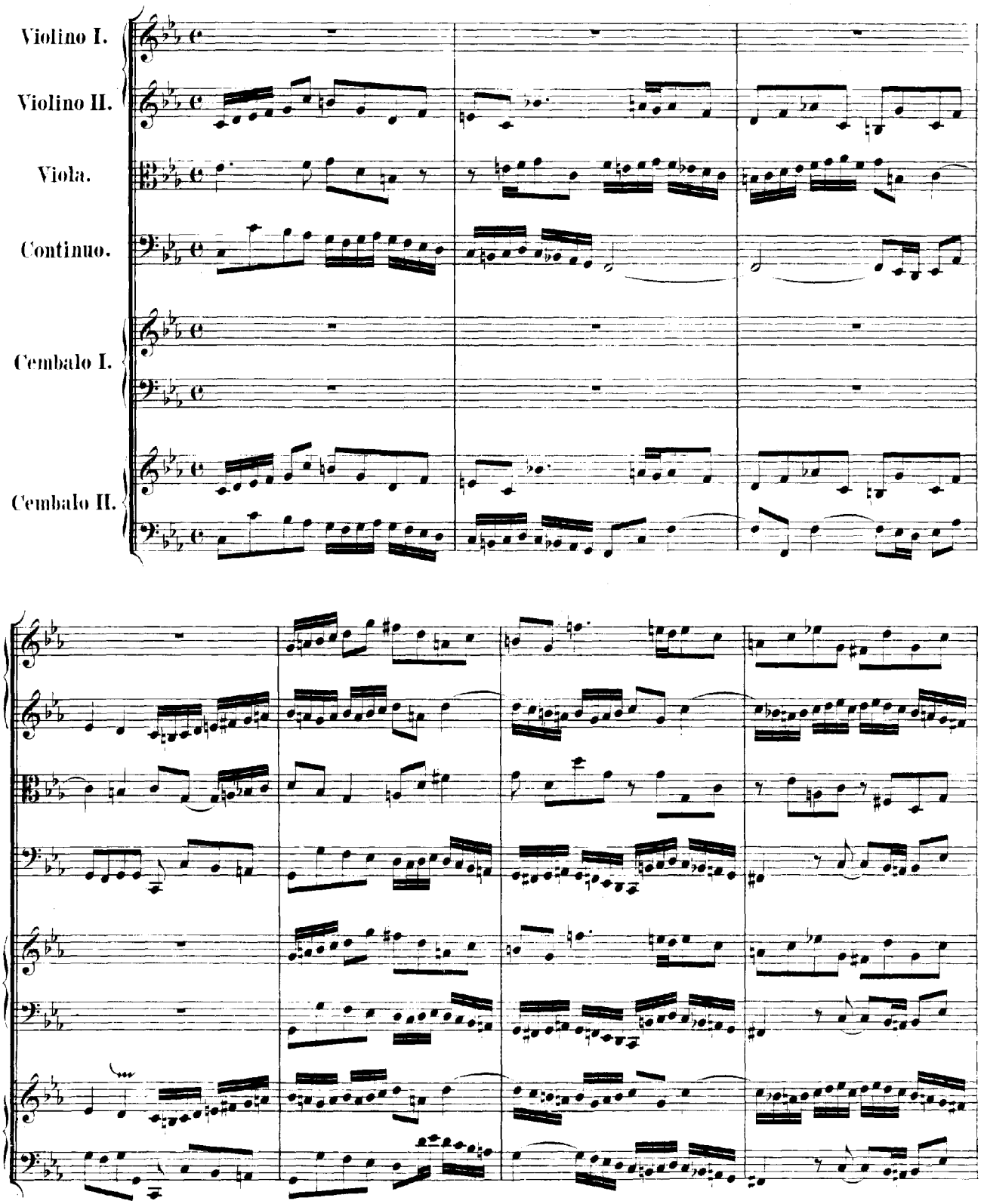

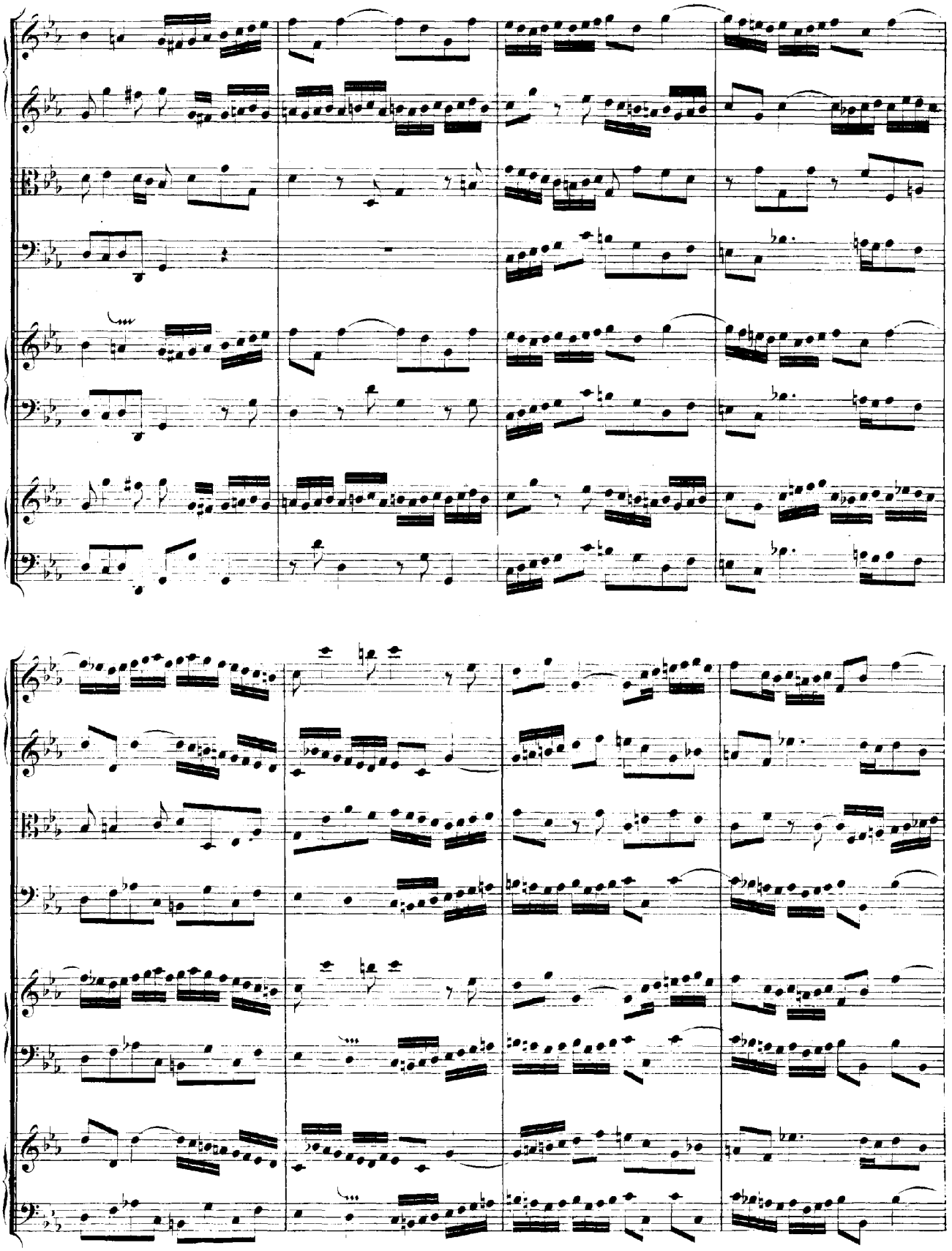

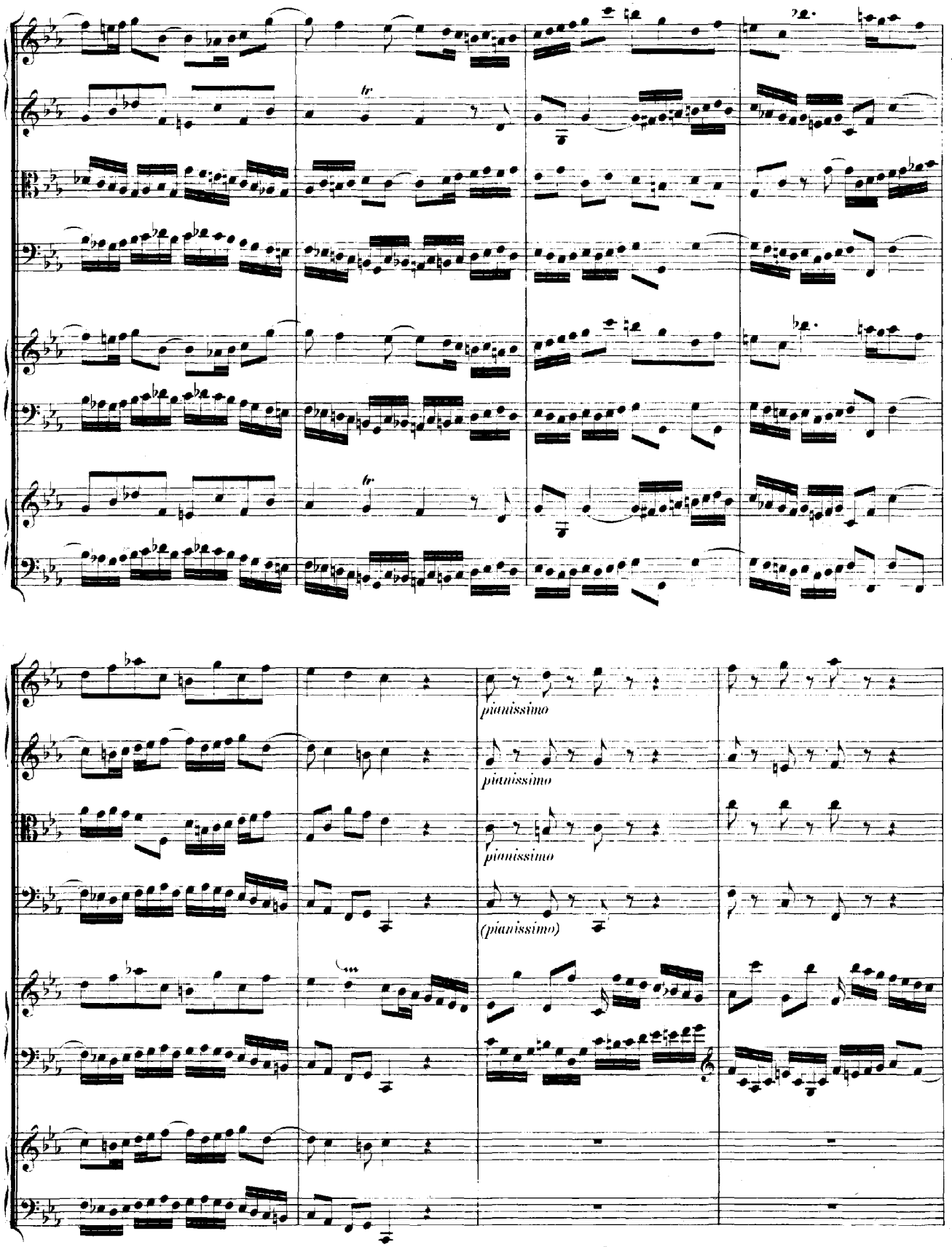
pianissimo
pianissimo
pianissimo
(pianissimo)

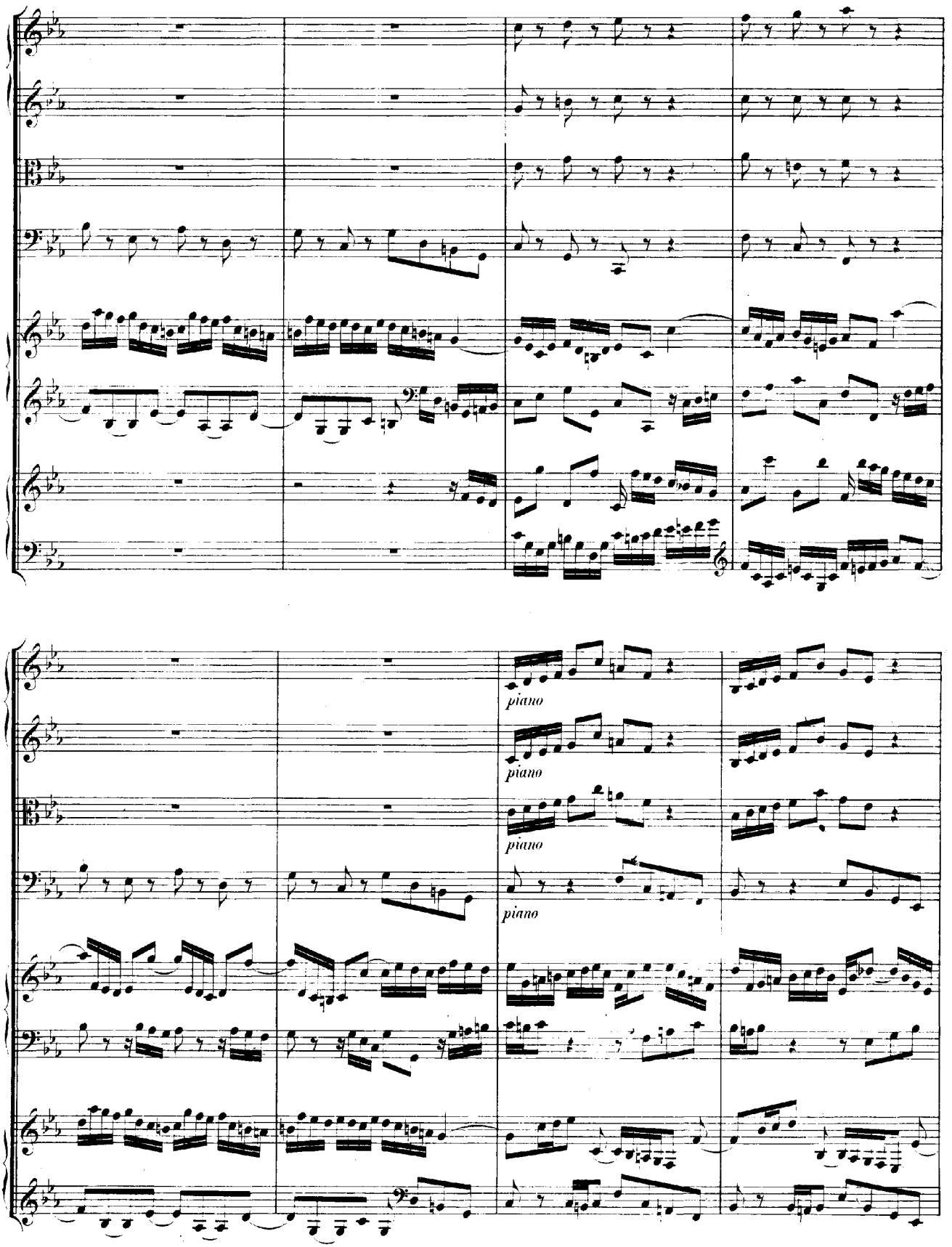
piano
piano
piano
piano

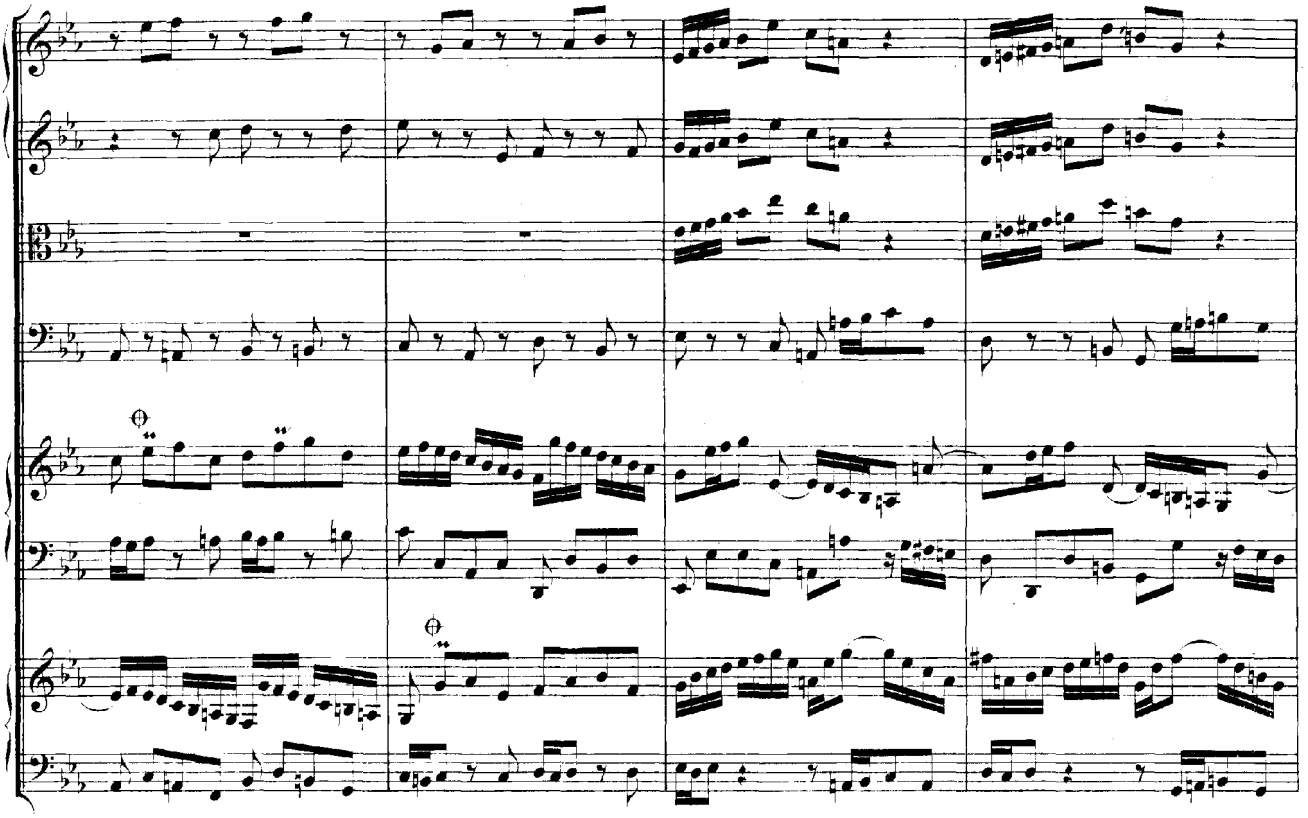

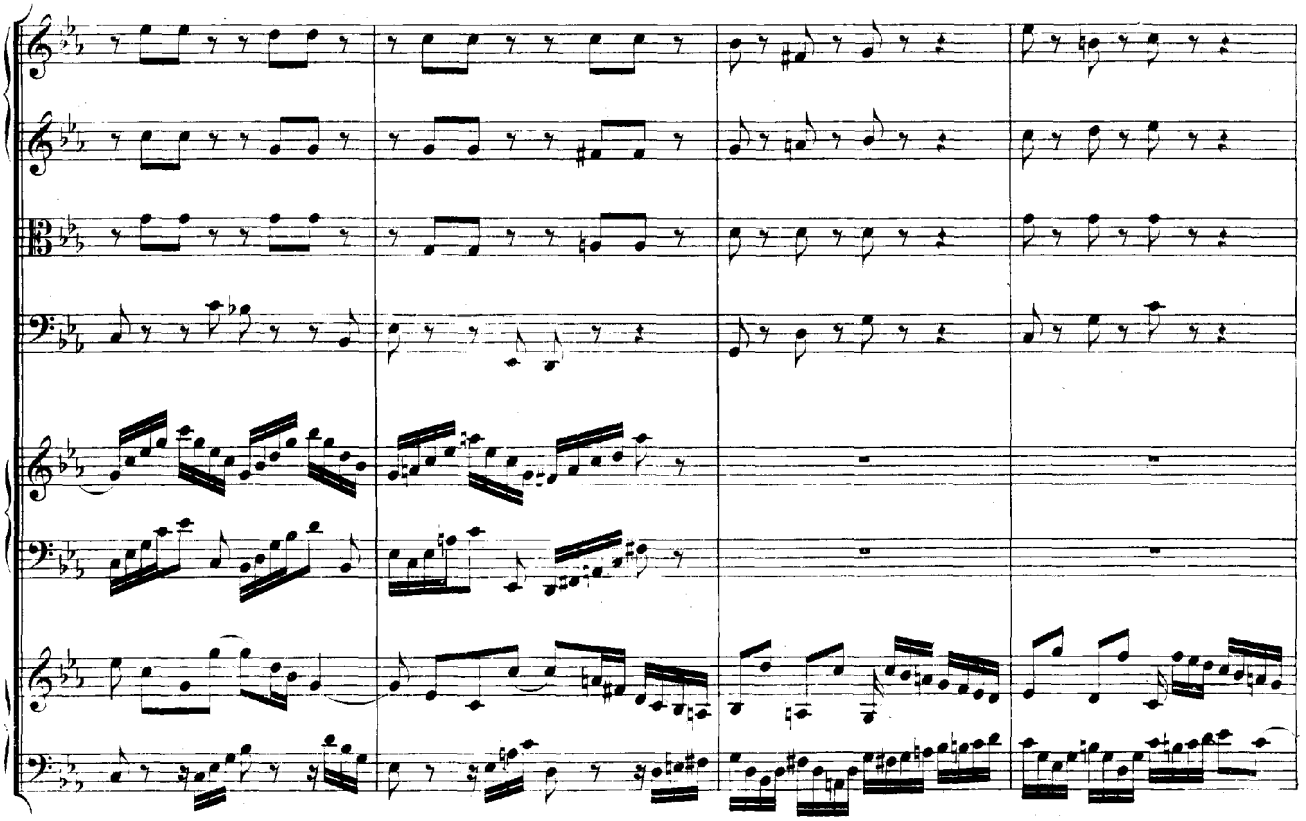

⊖ ⊖ oder ∞?

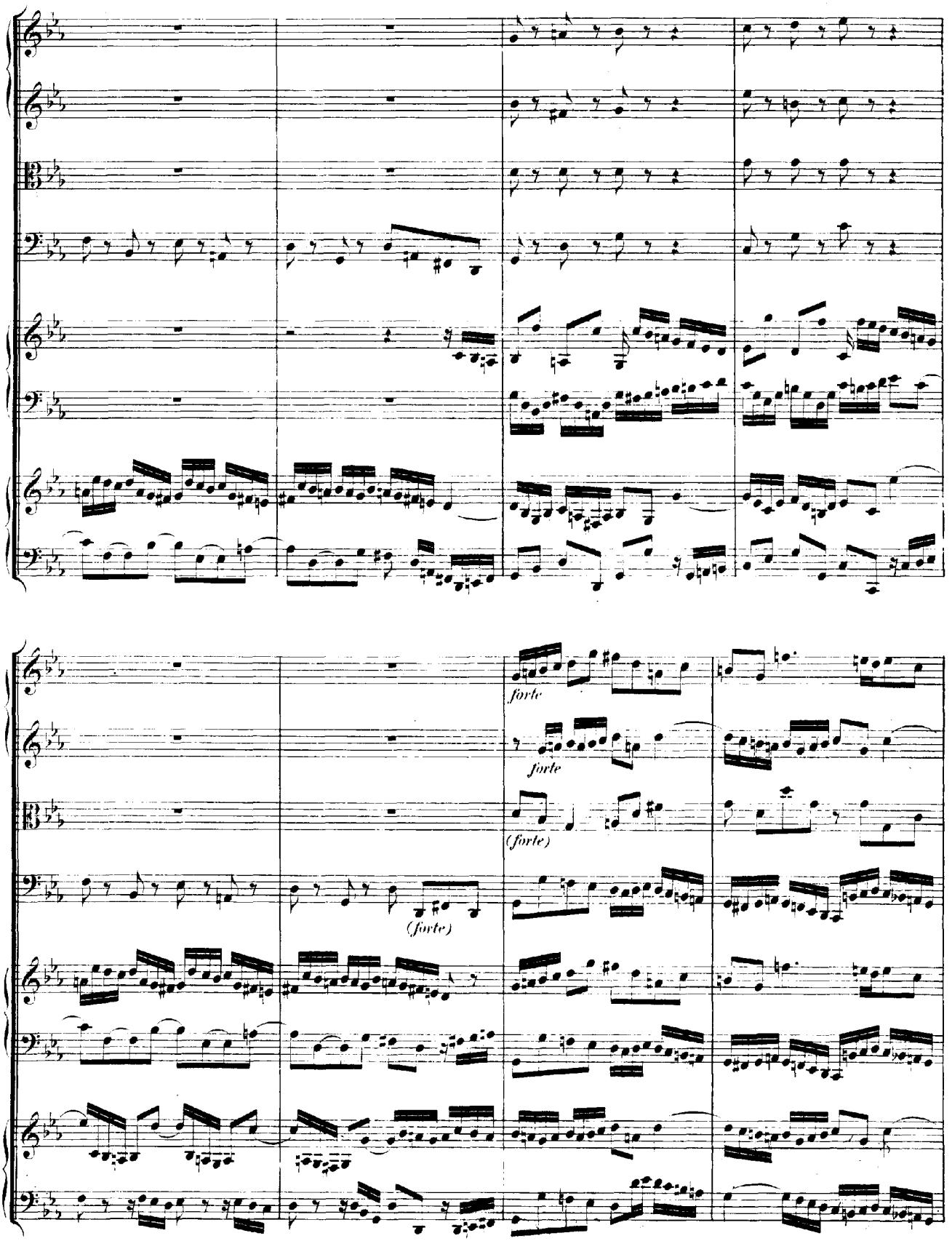
forte
forte
(forte)
(forte)

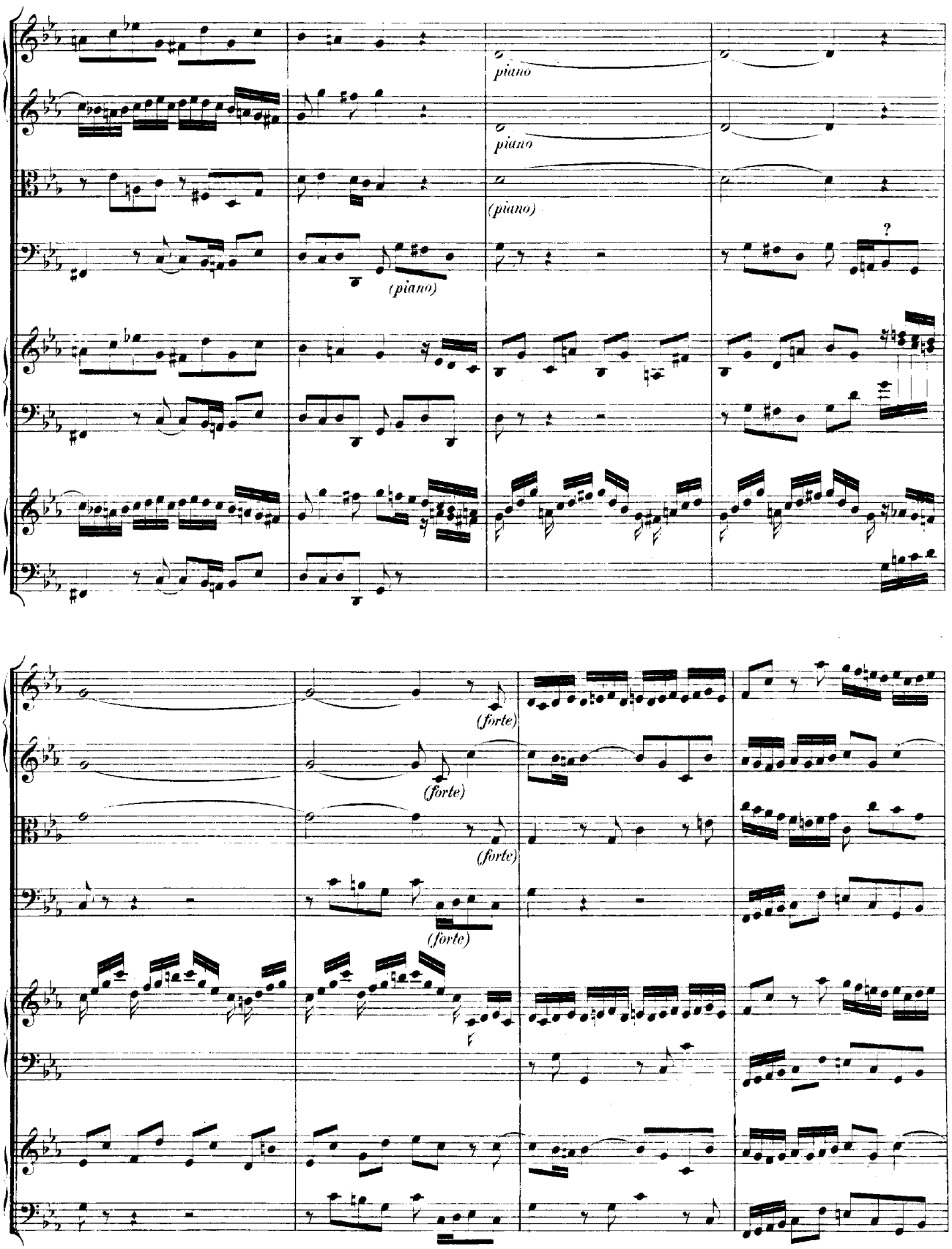
piano
piano
(piano)
(piano)
?
(forte)
(forte)
(forte)
(forte)

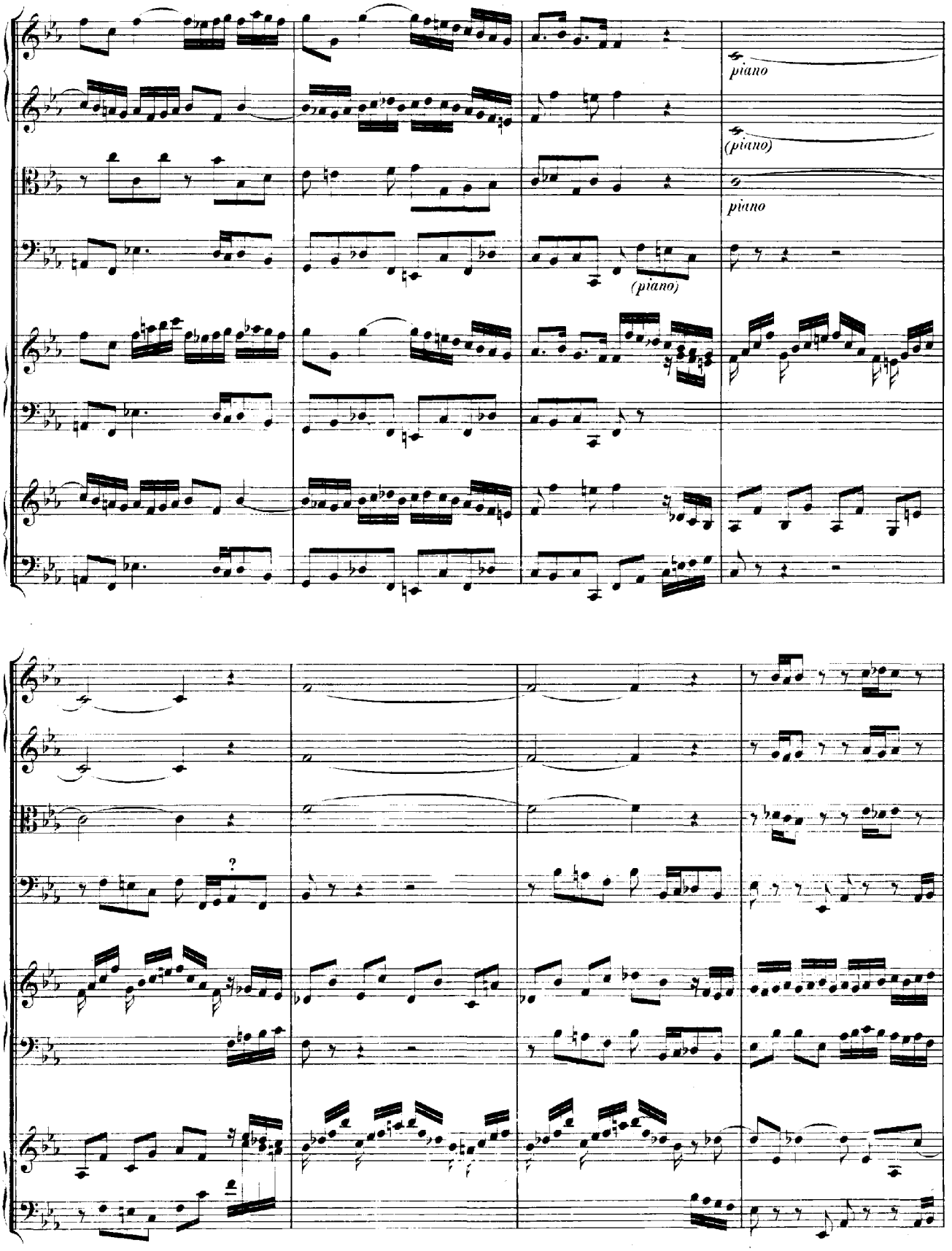
piano
(piano)
piano
(piano)

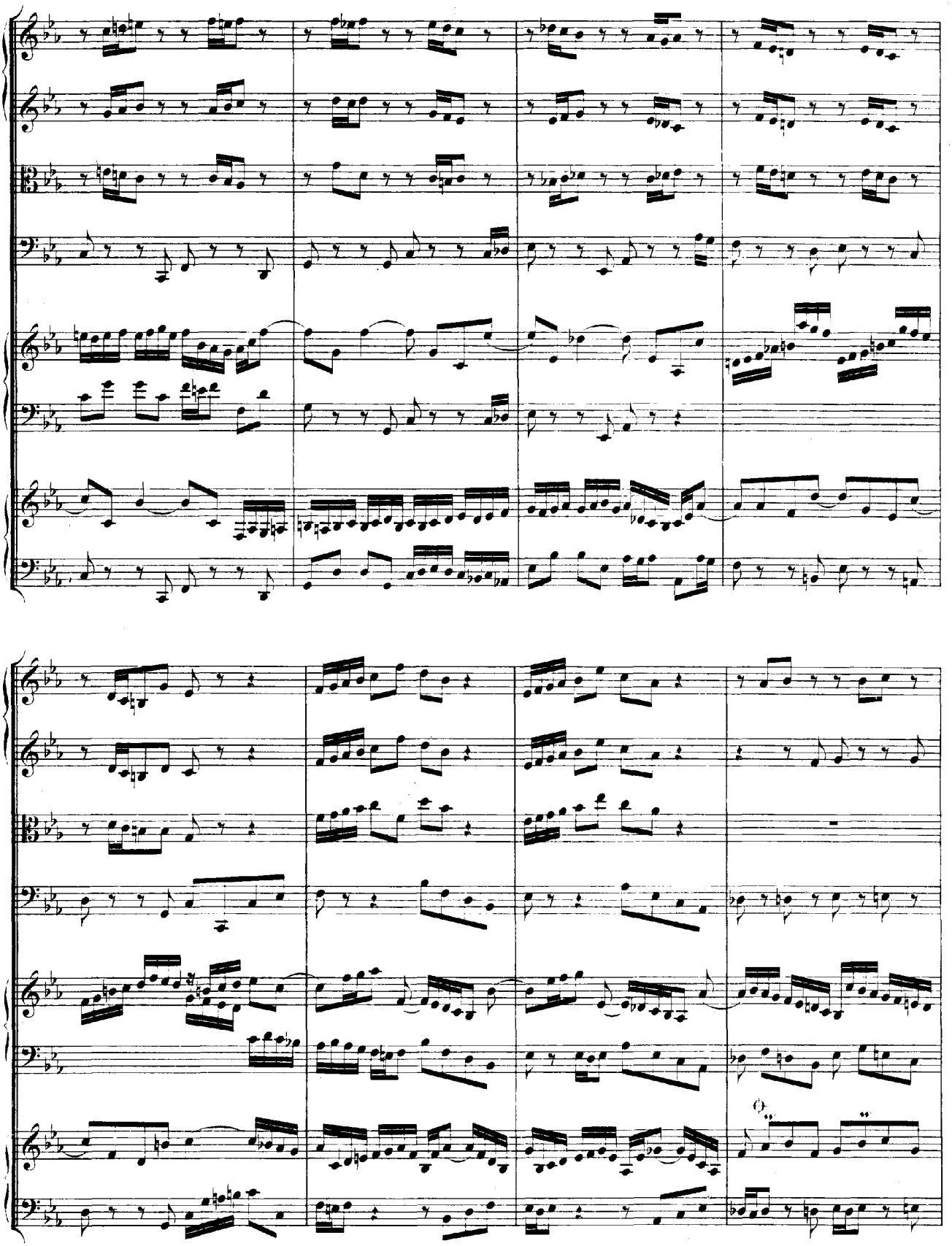

⊖ oder ∞?

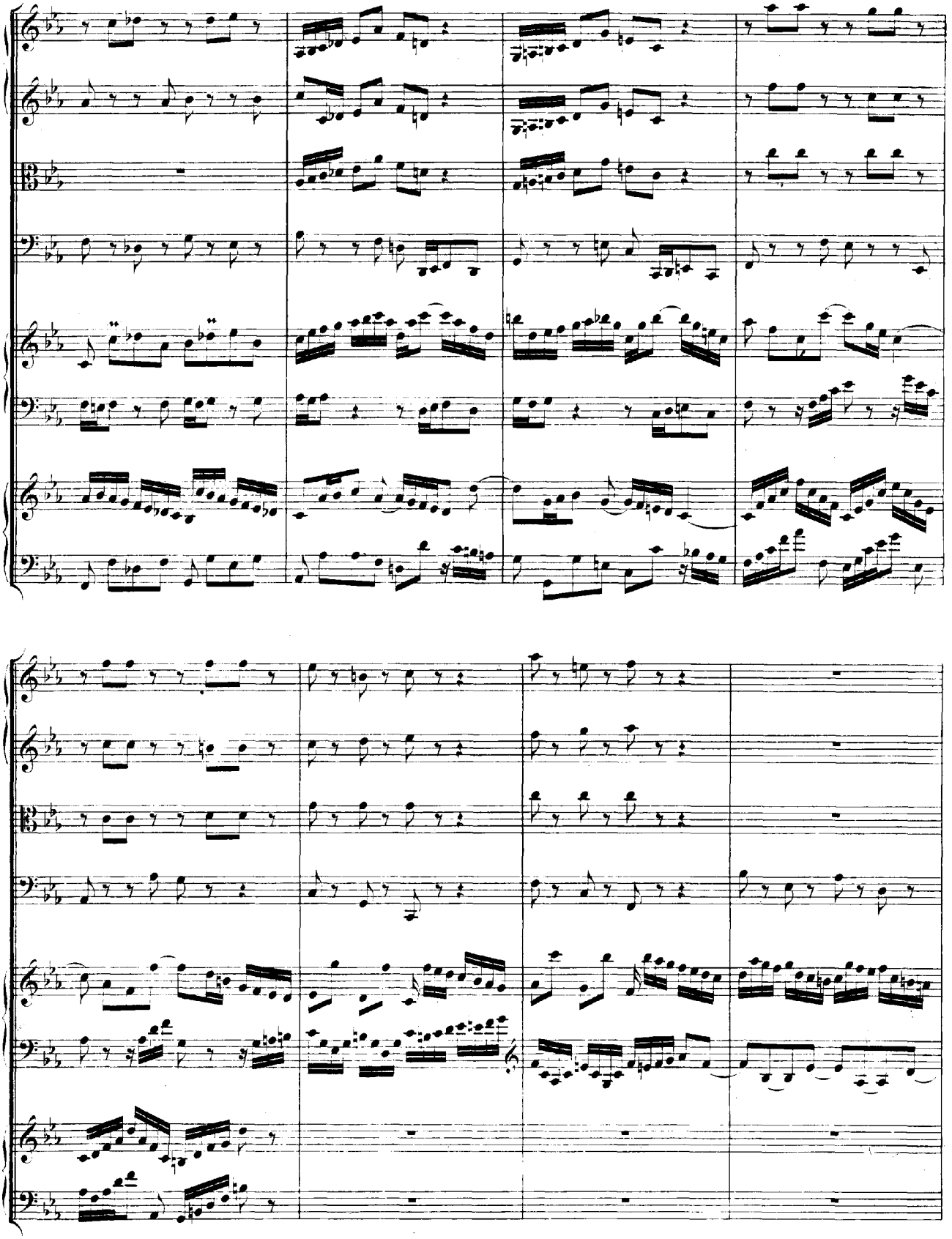

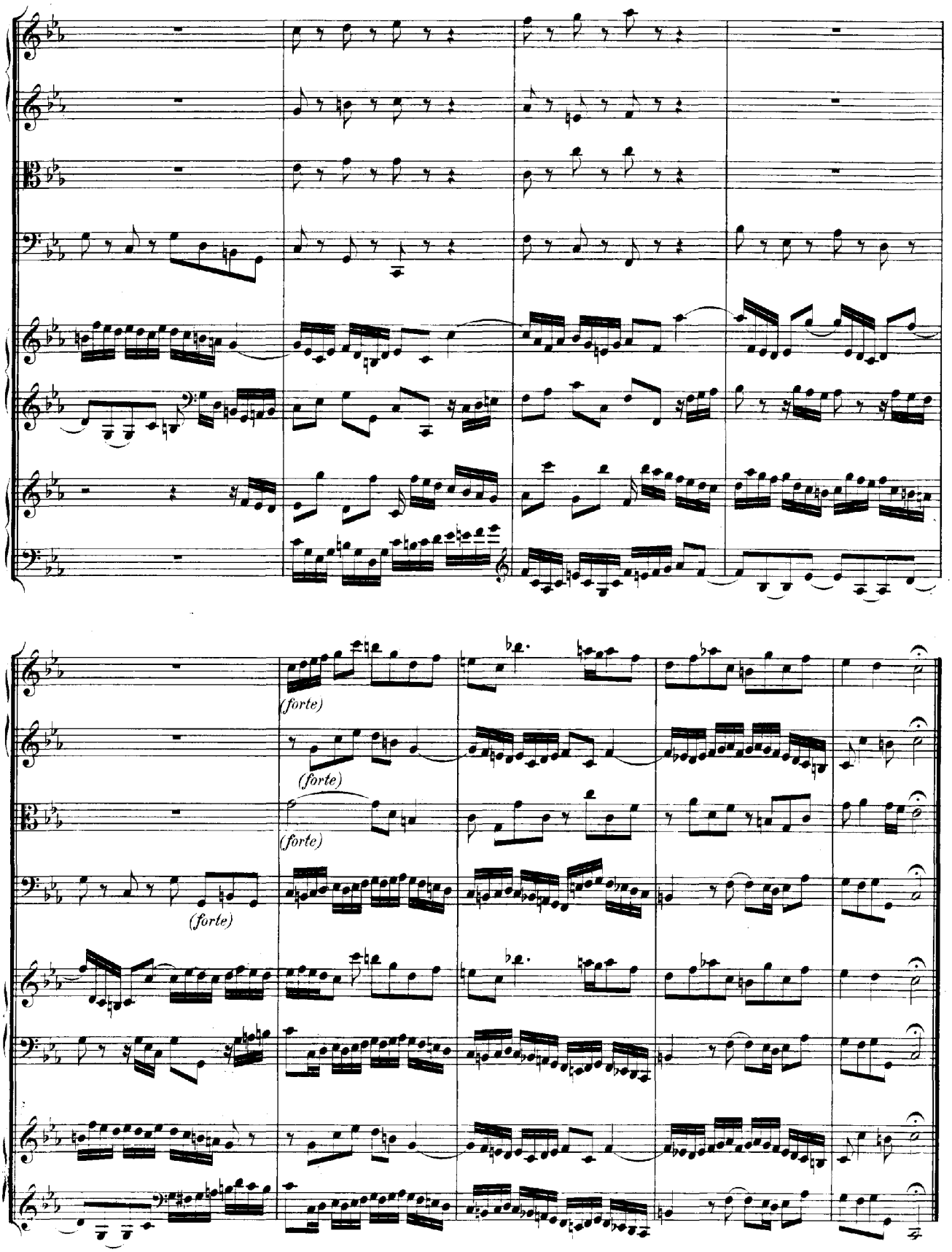
(forte)
(forte)
(forte)
(forte)

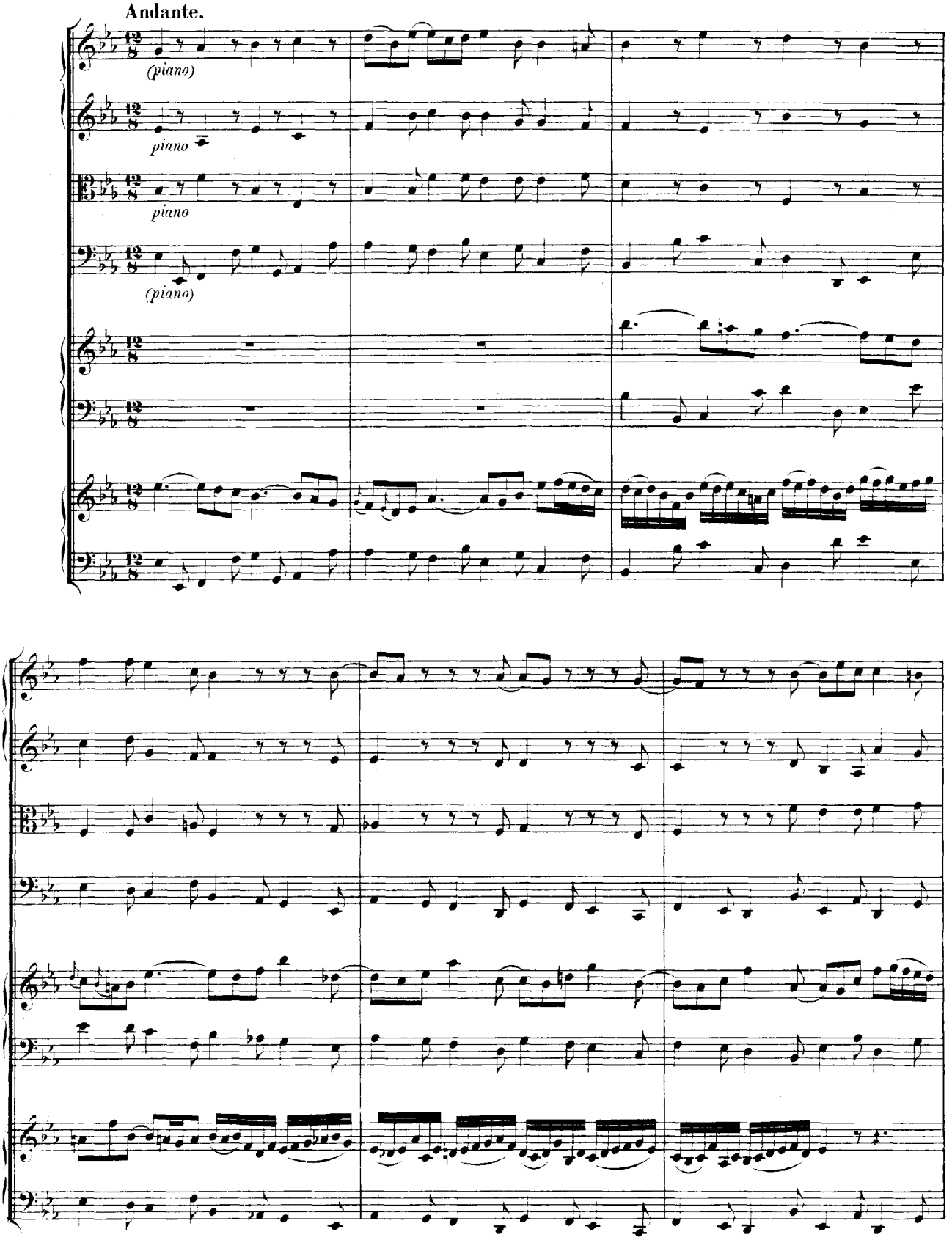
Andante.
(piano)
piano
piano
(piano)

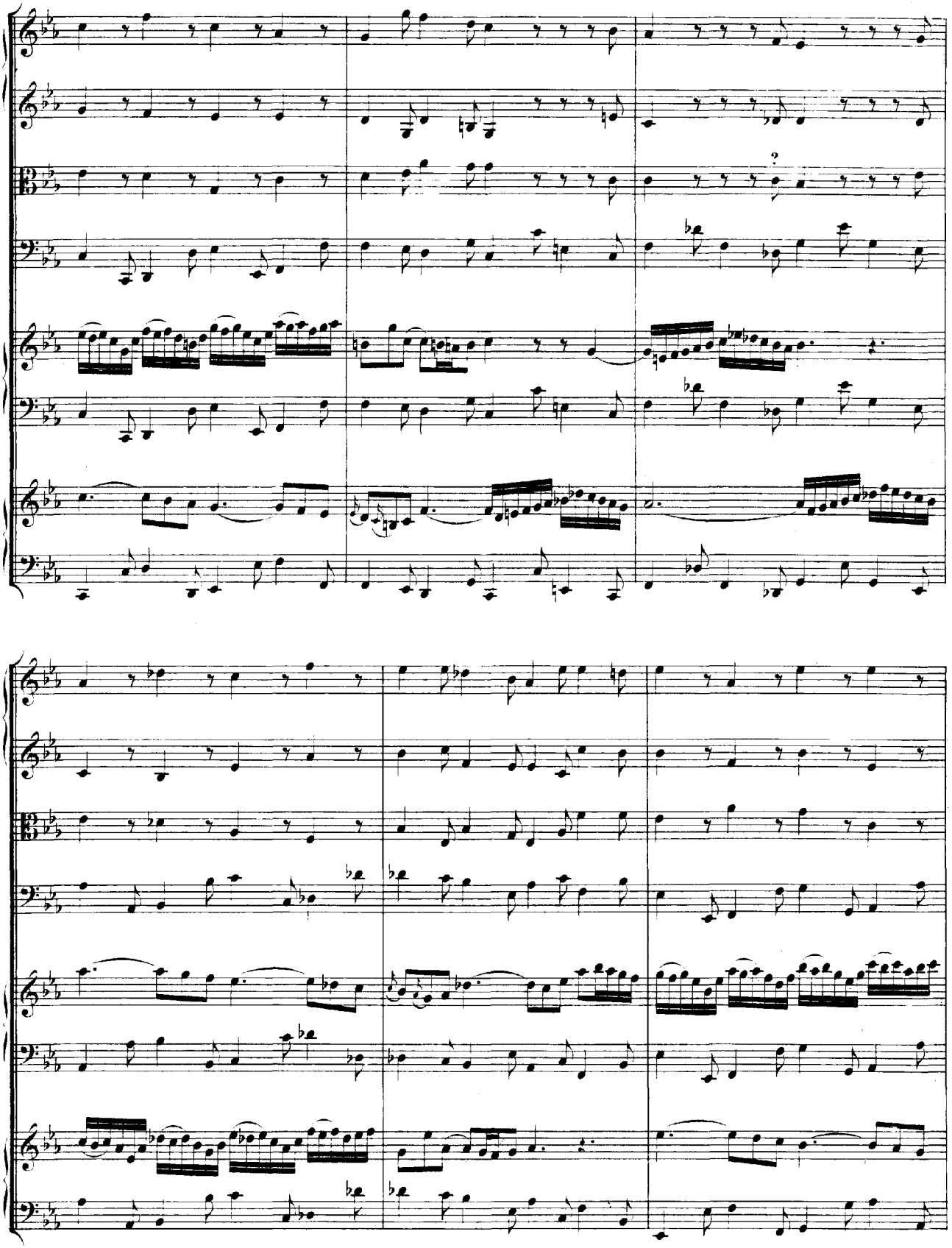

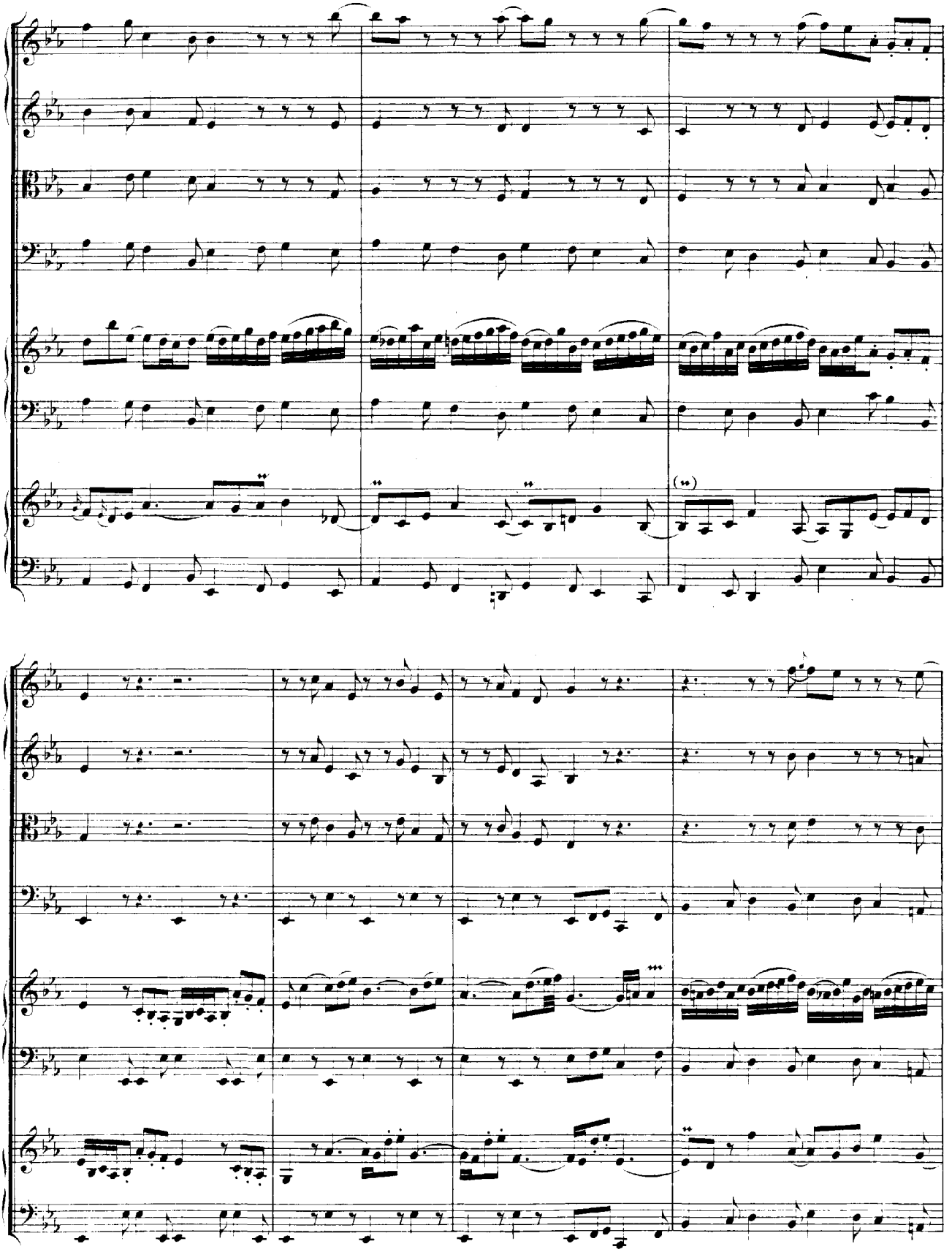

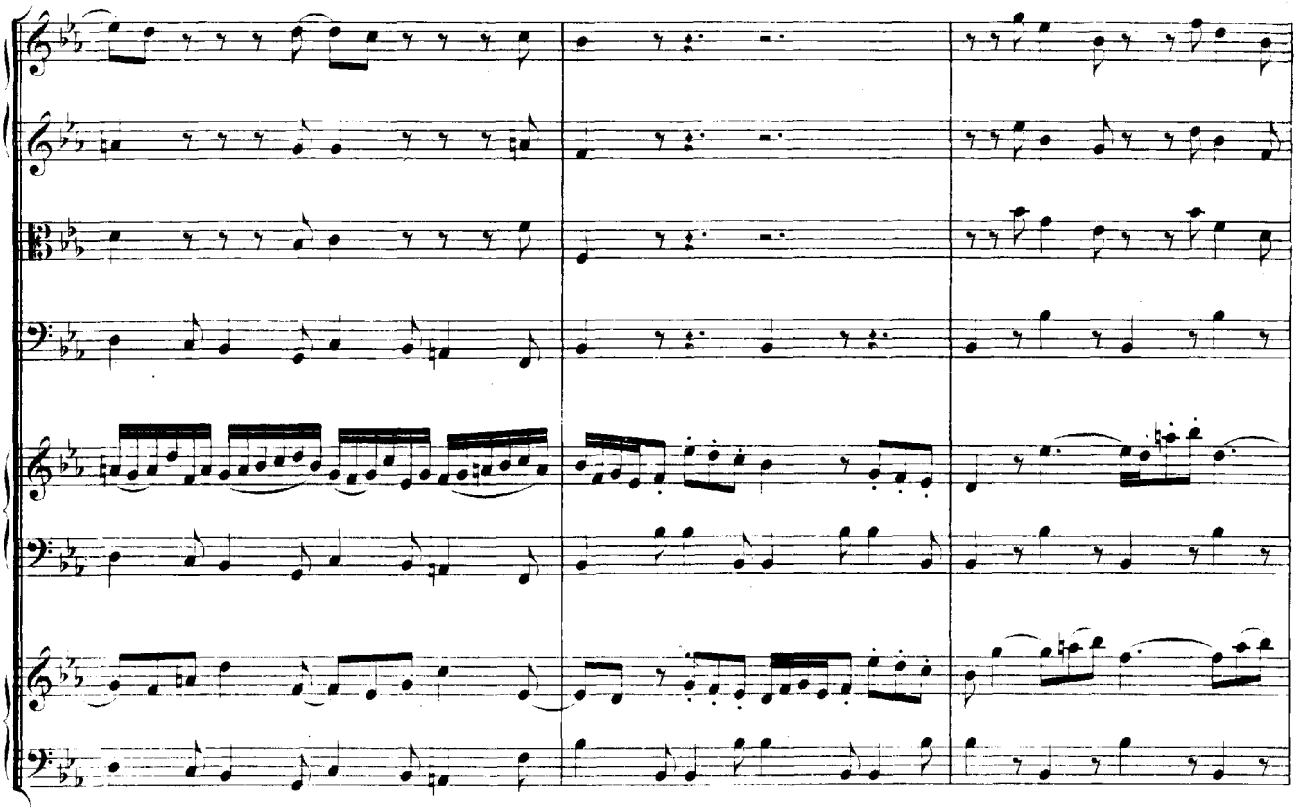

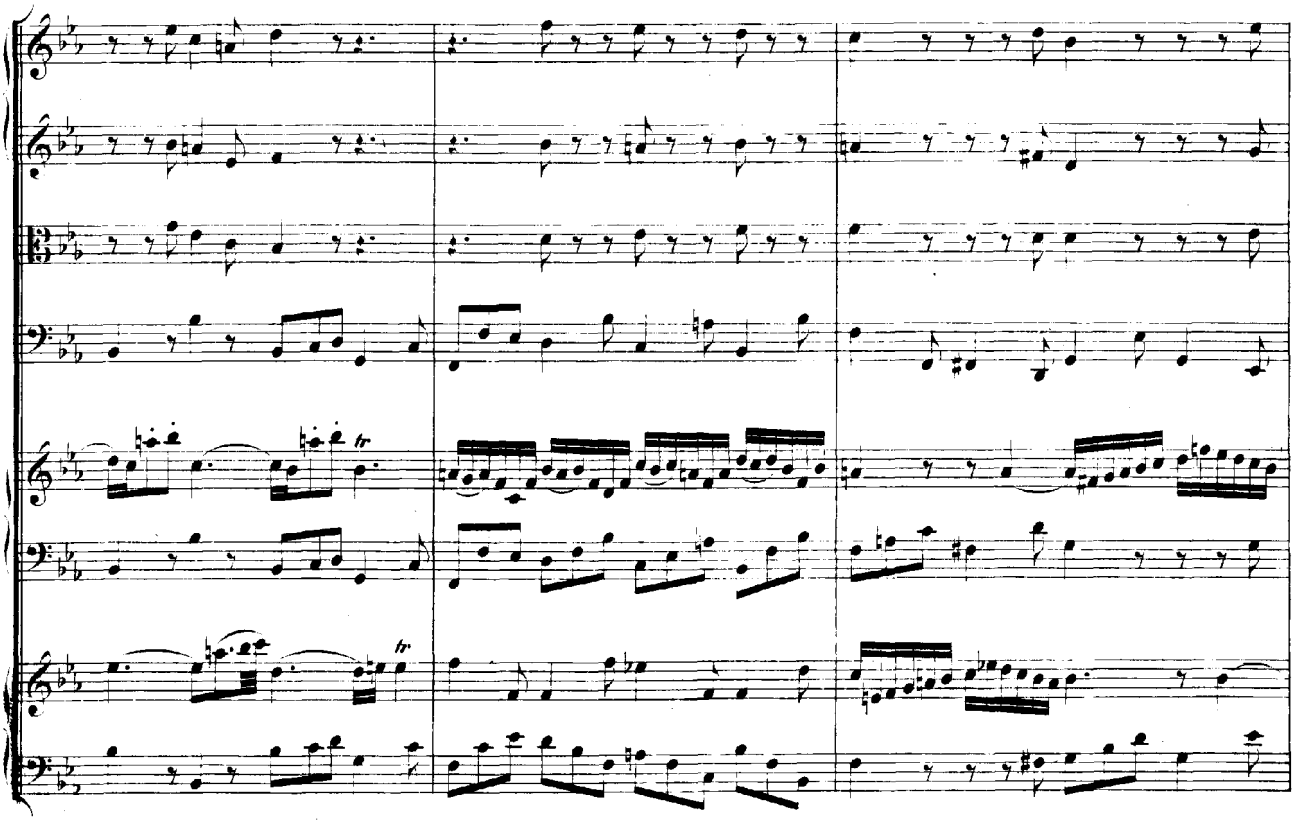
fr
fr

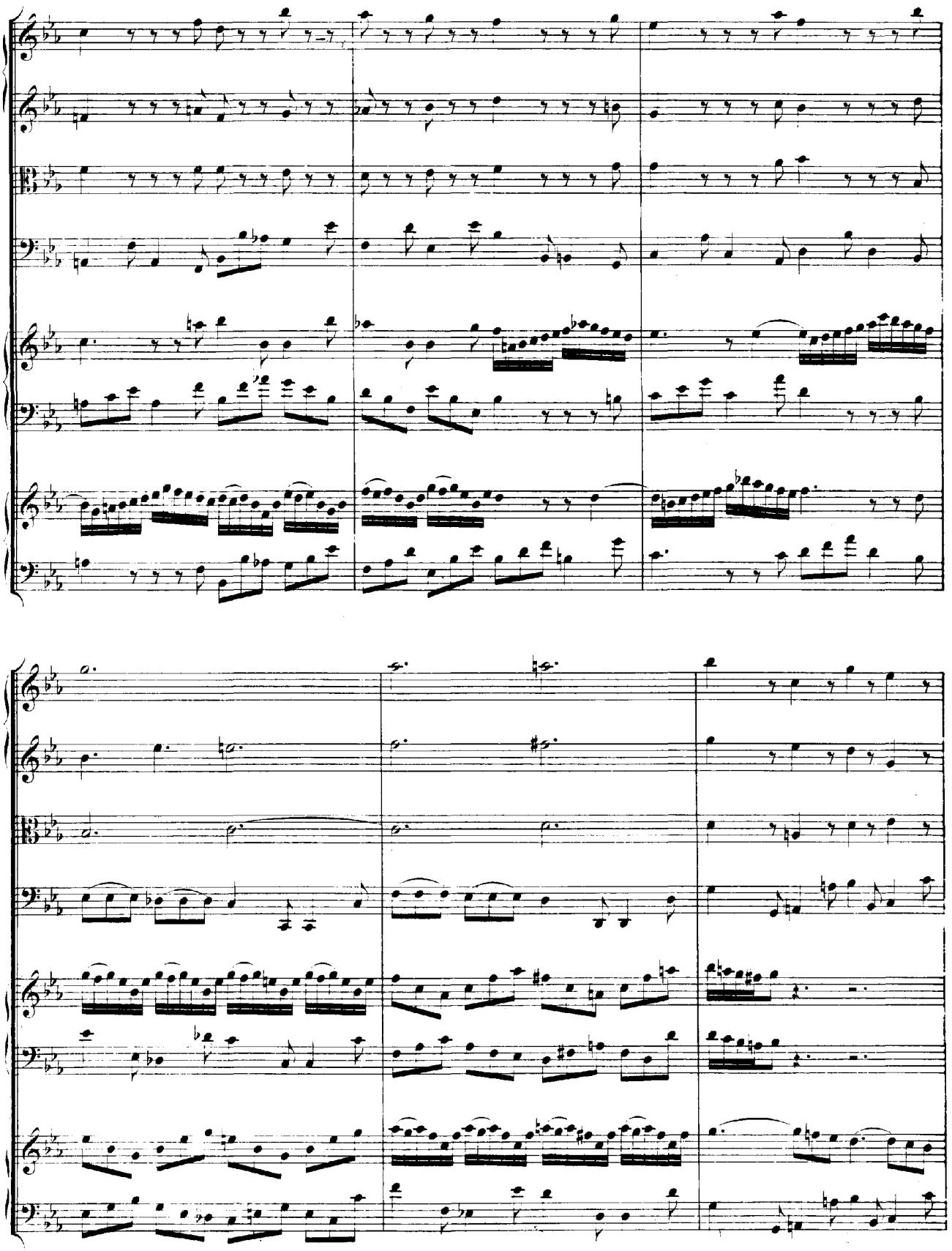

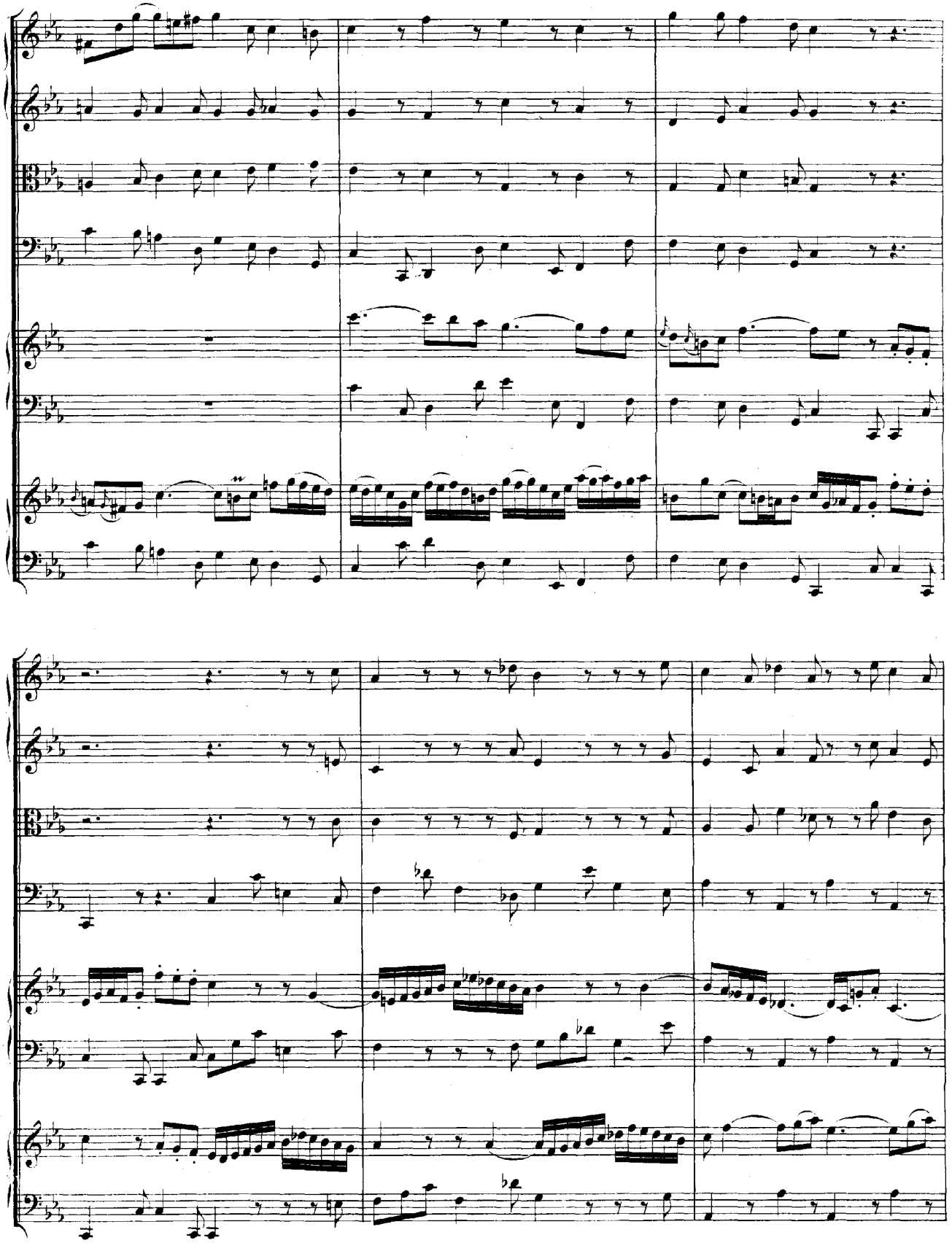

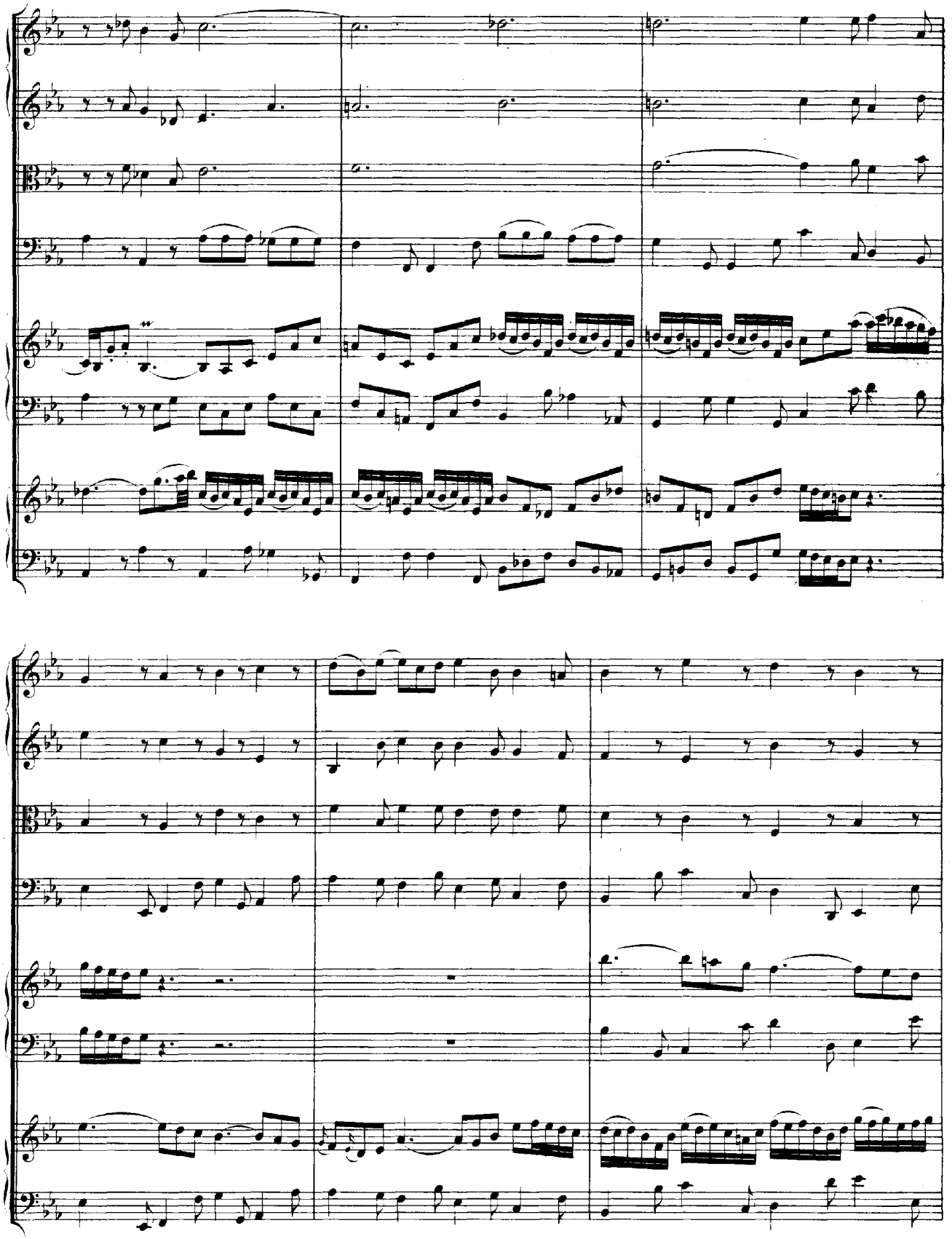

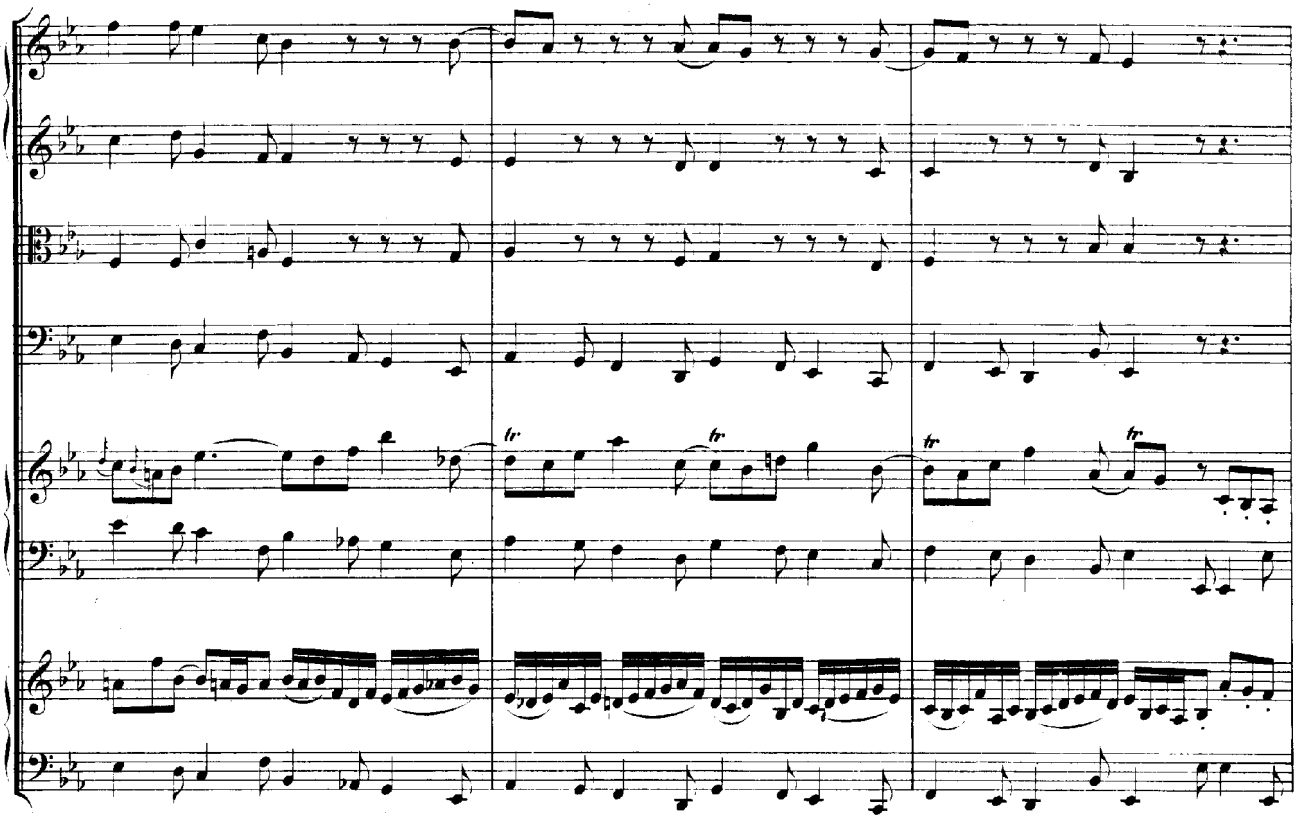

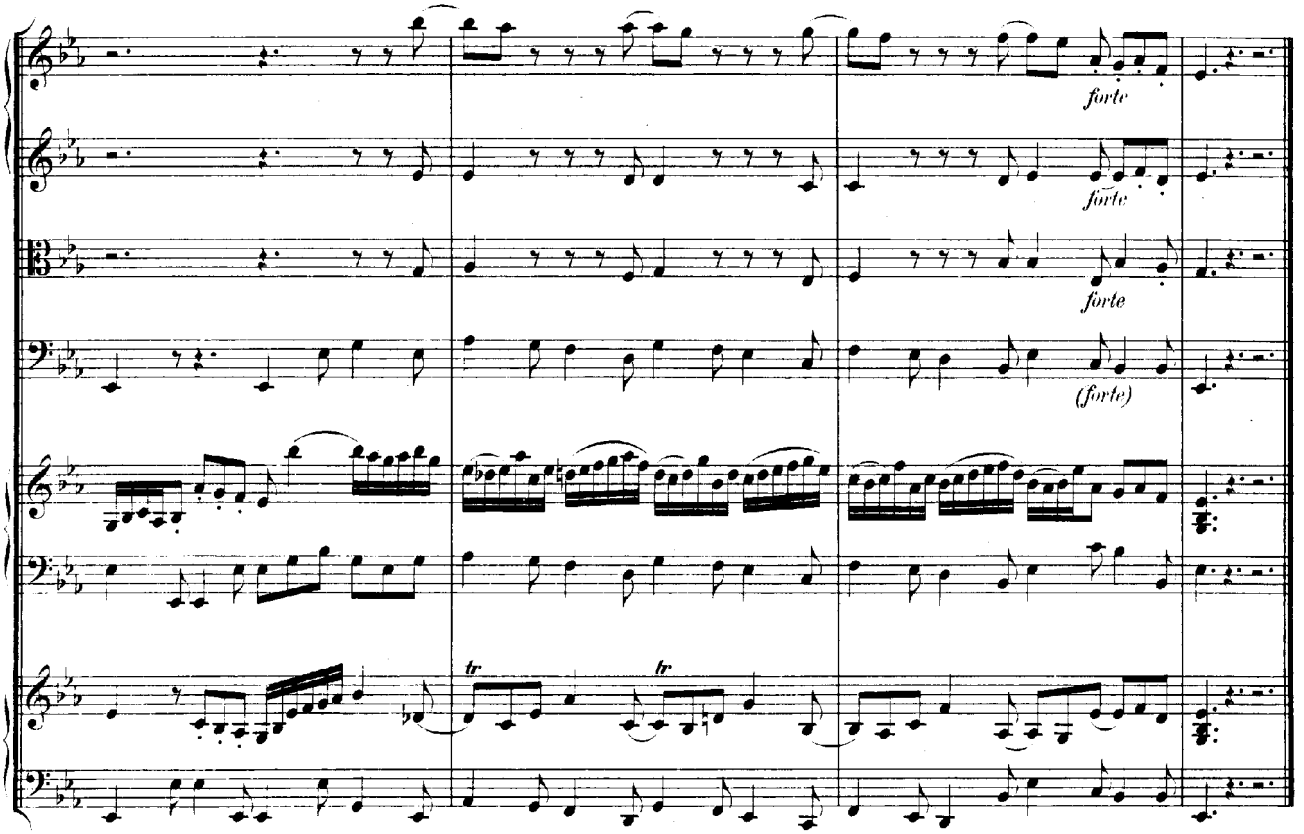
forte
forte
forte
(forte)

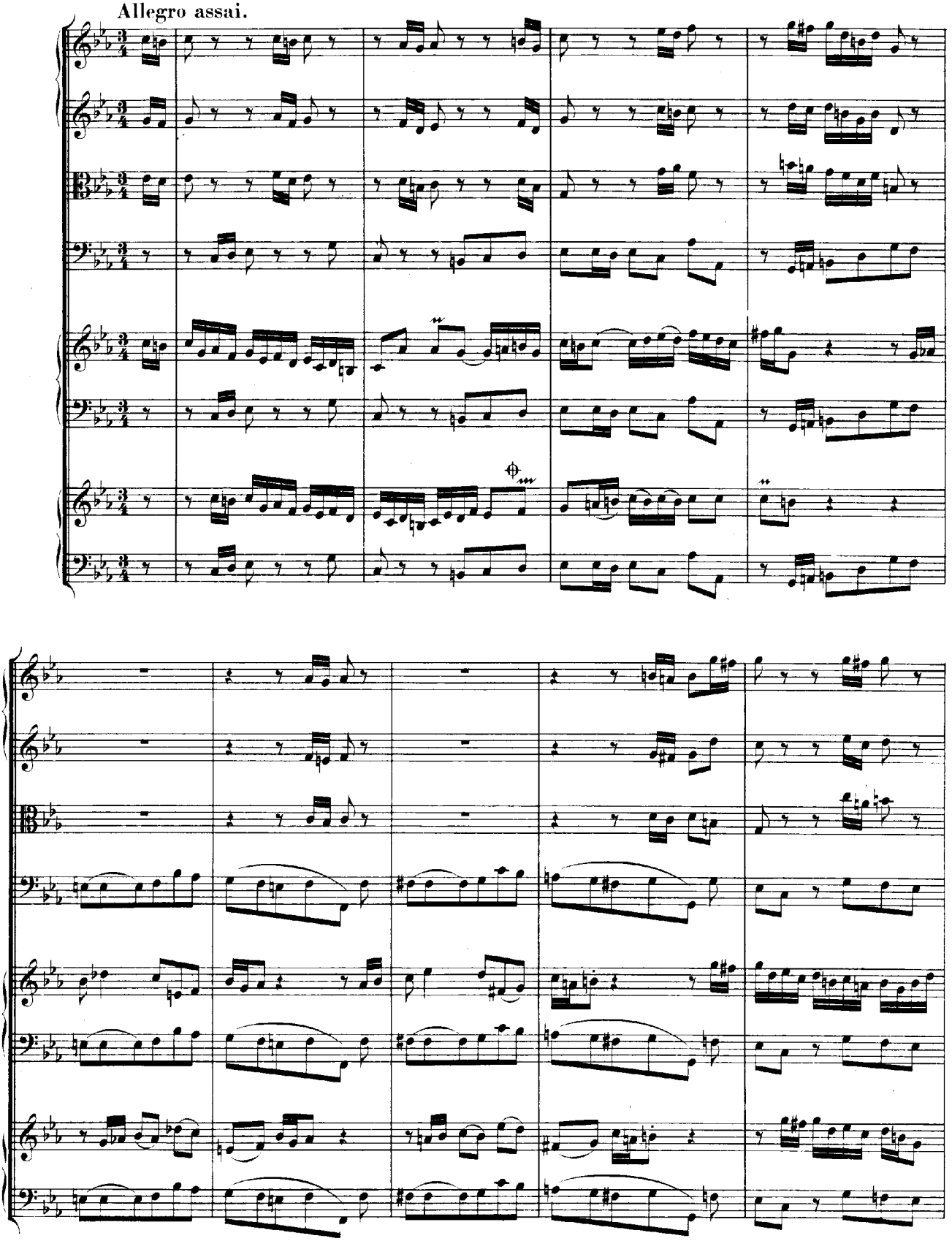

⊕ oder ⁂ ?

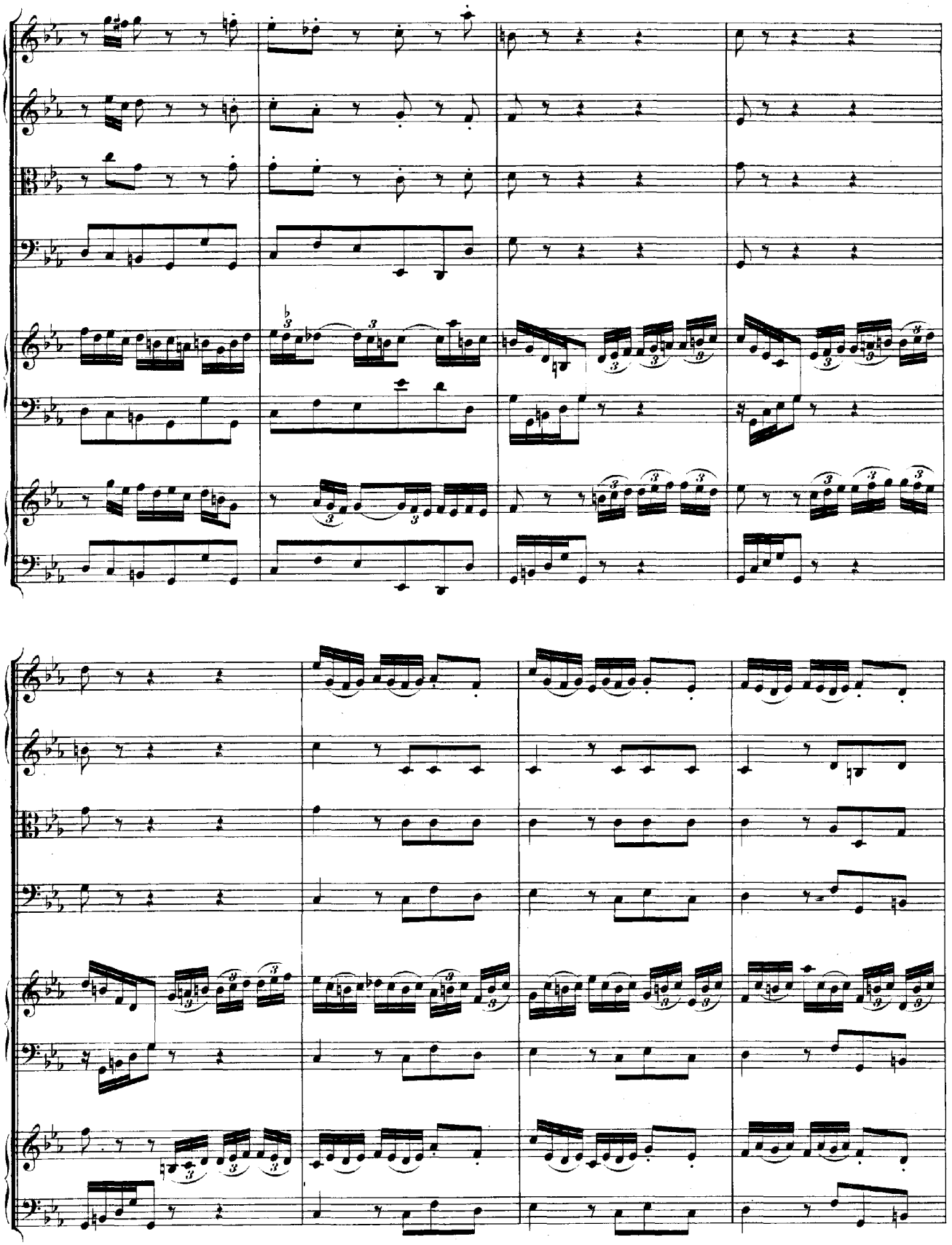

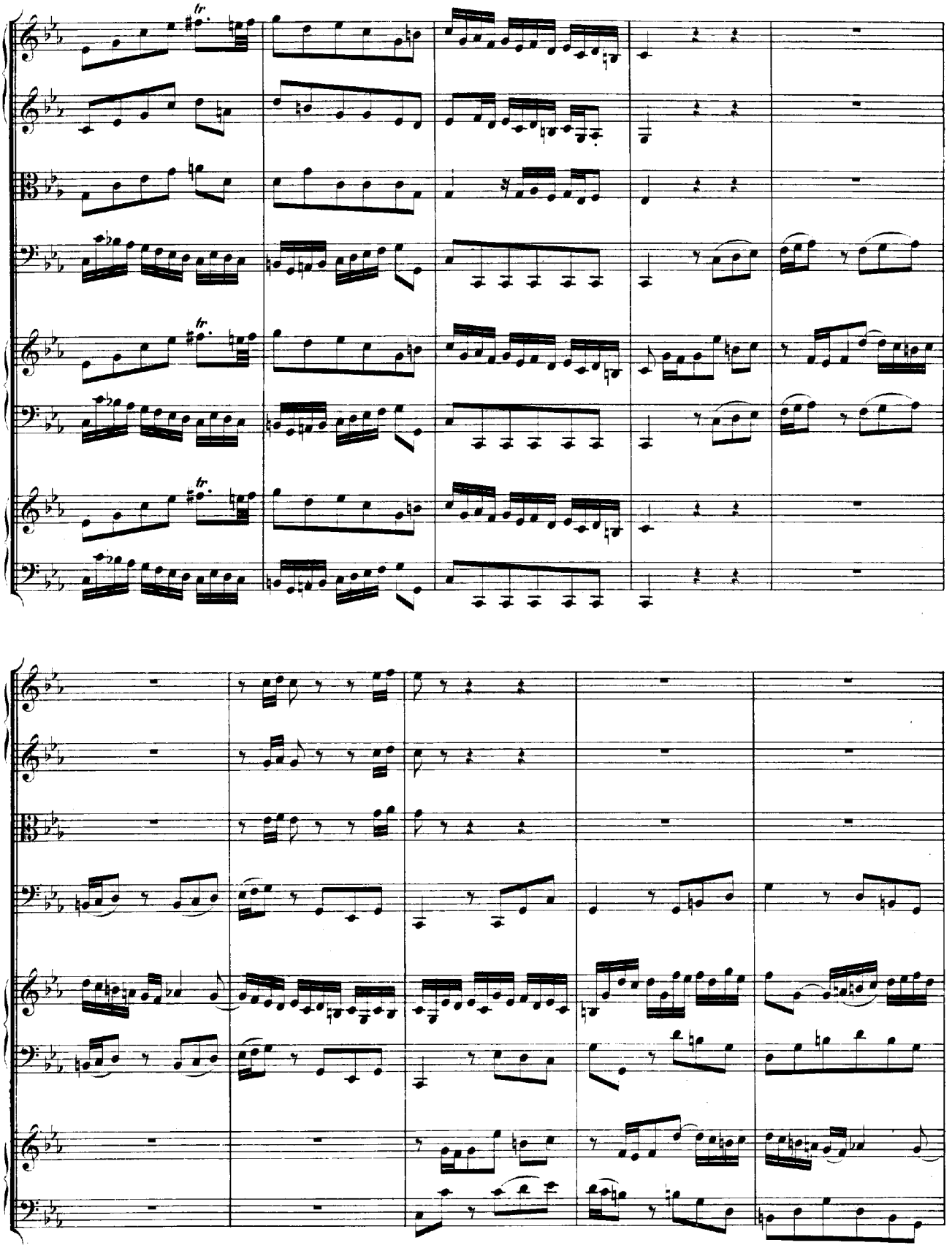

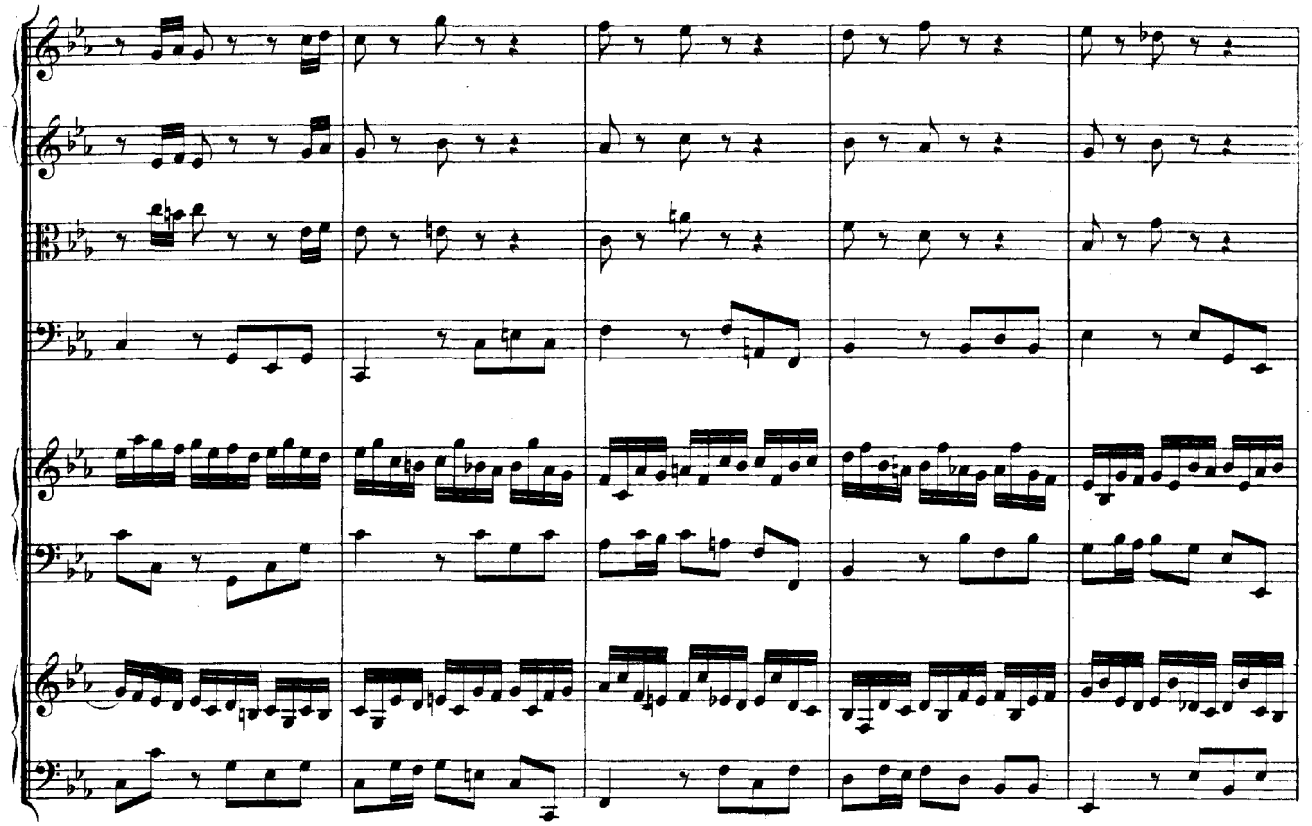

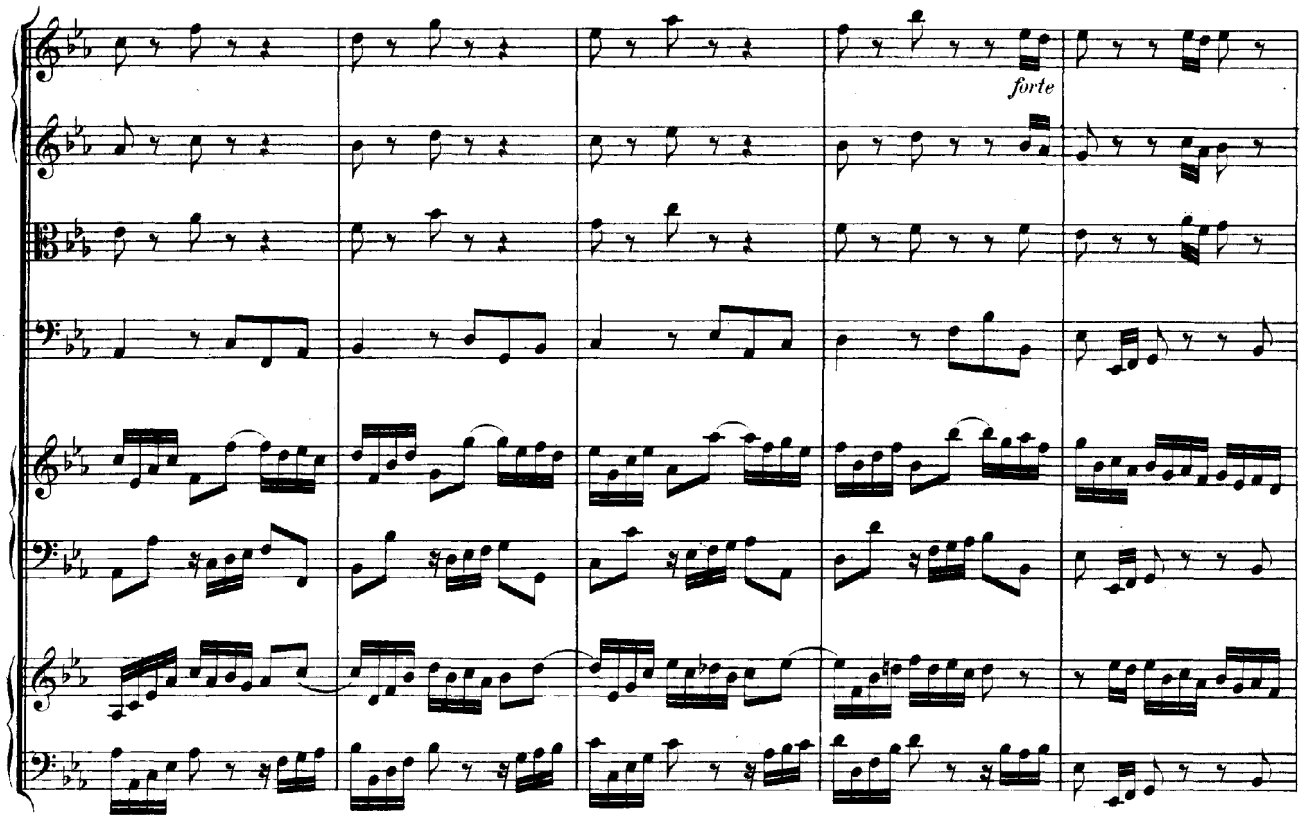
forte

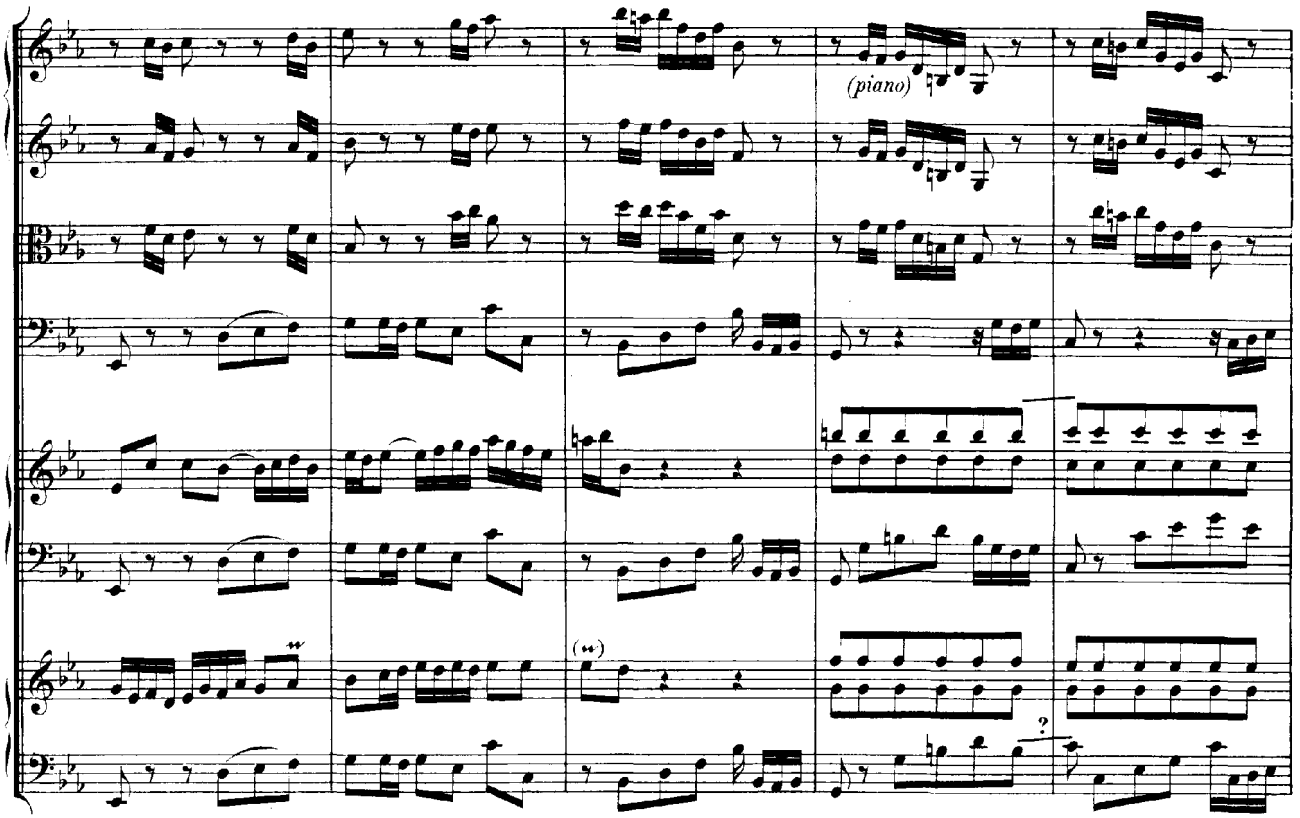
(piano)

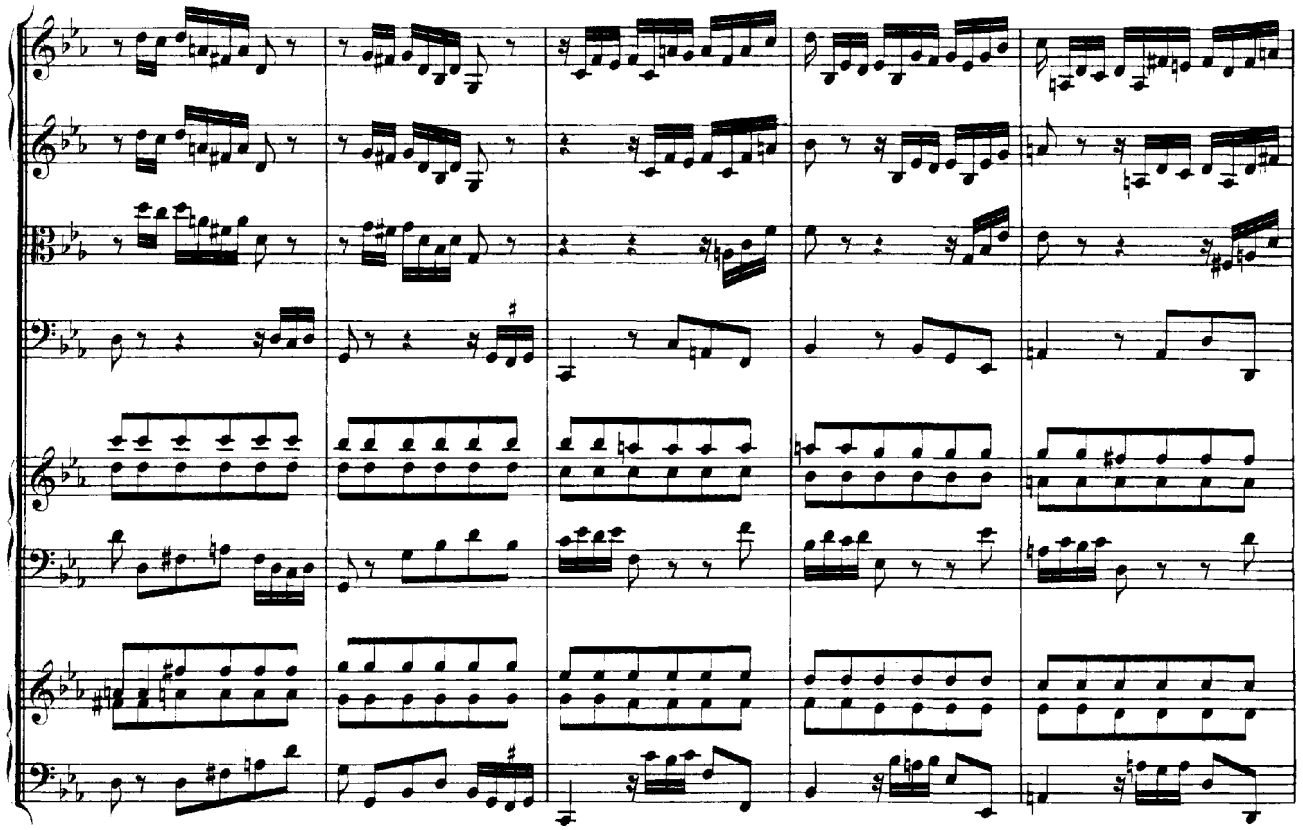

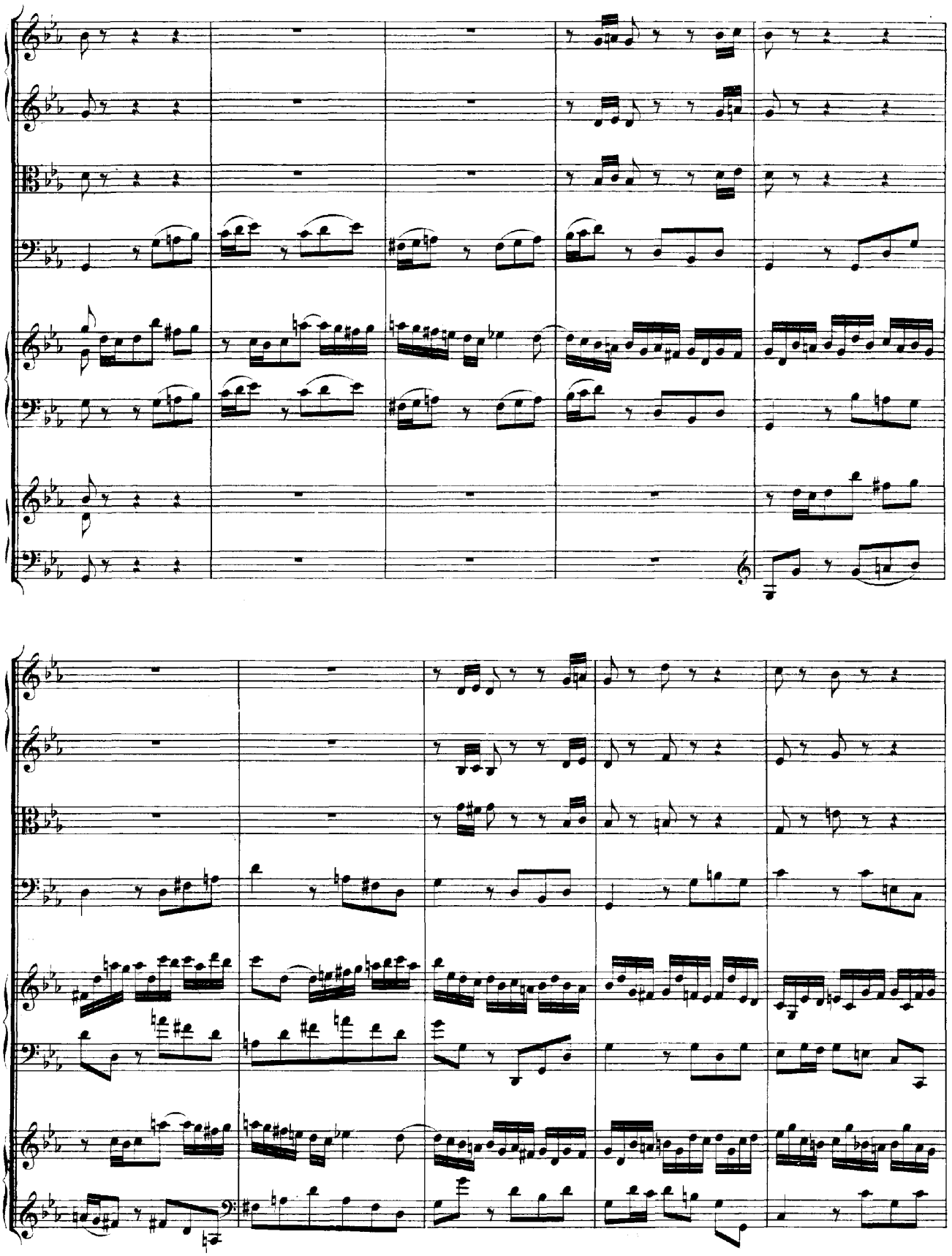

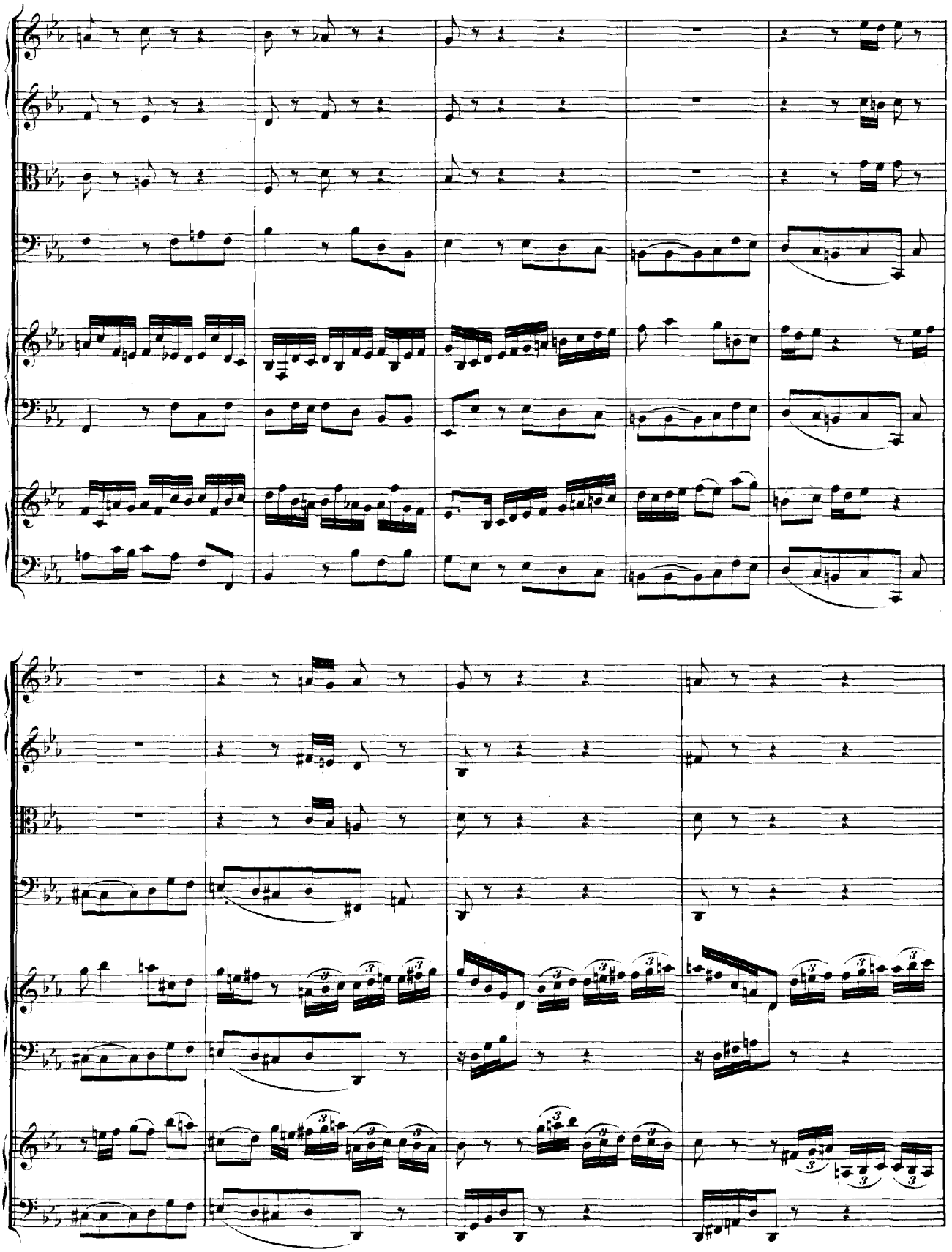

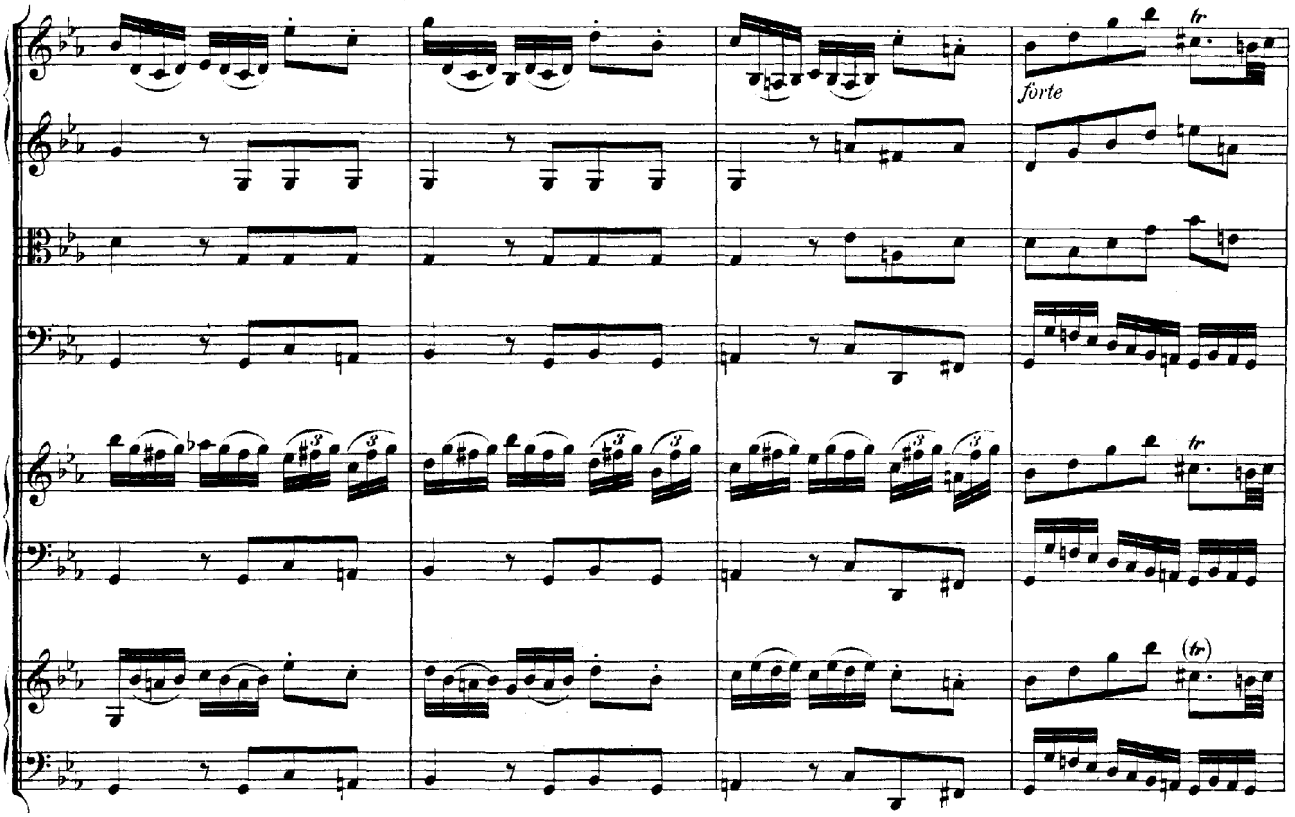
tr
forte
tr
(tr)

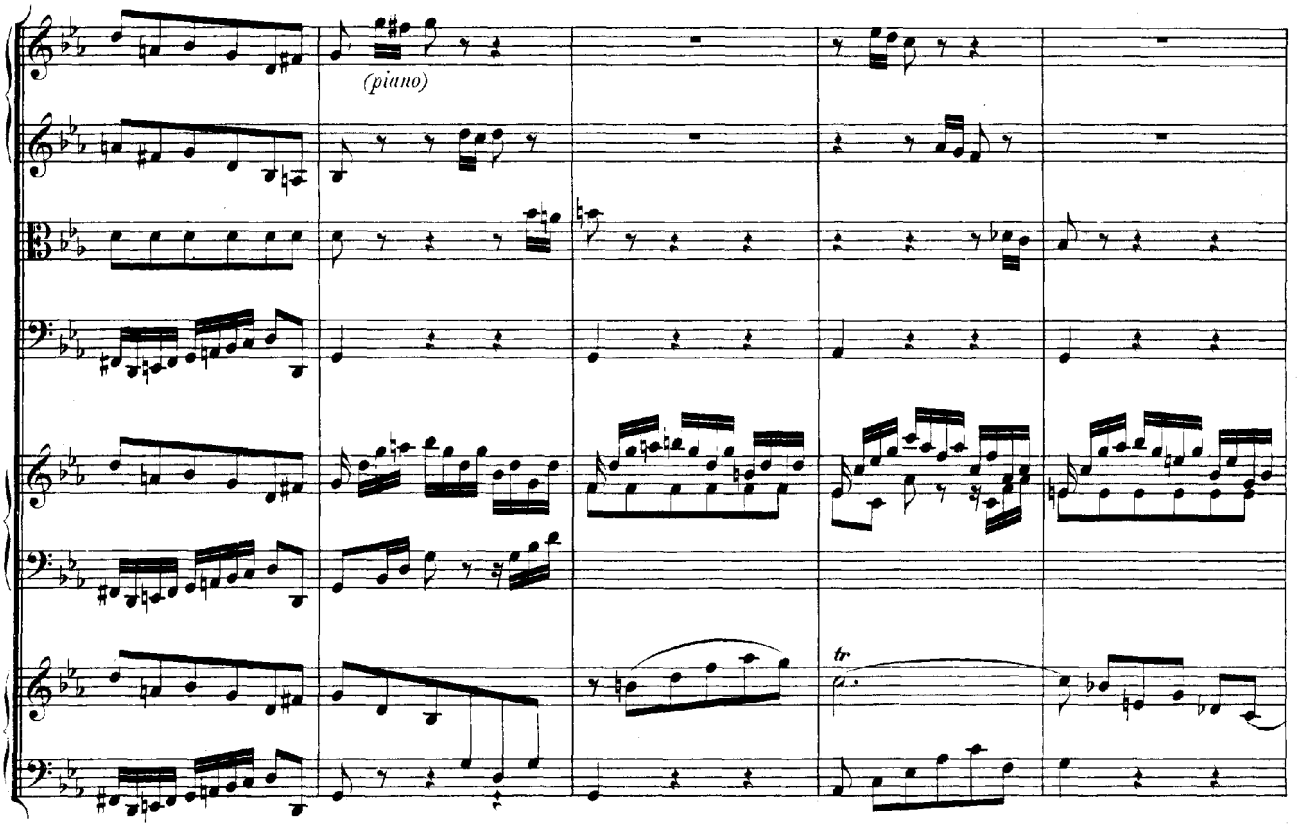
(piano)
tr

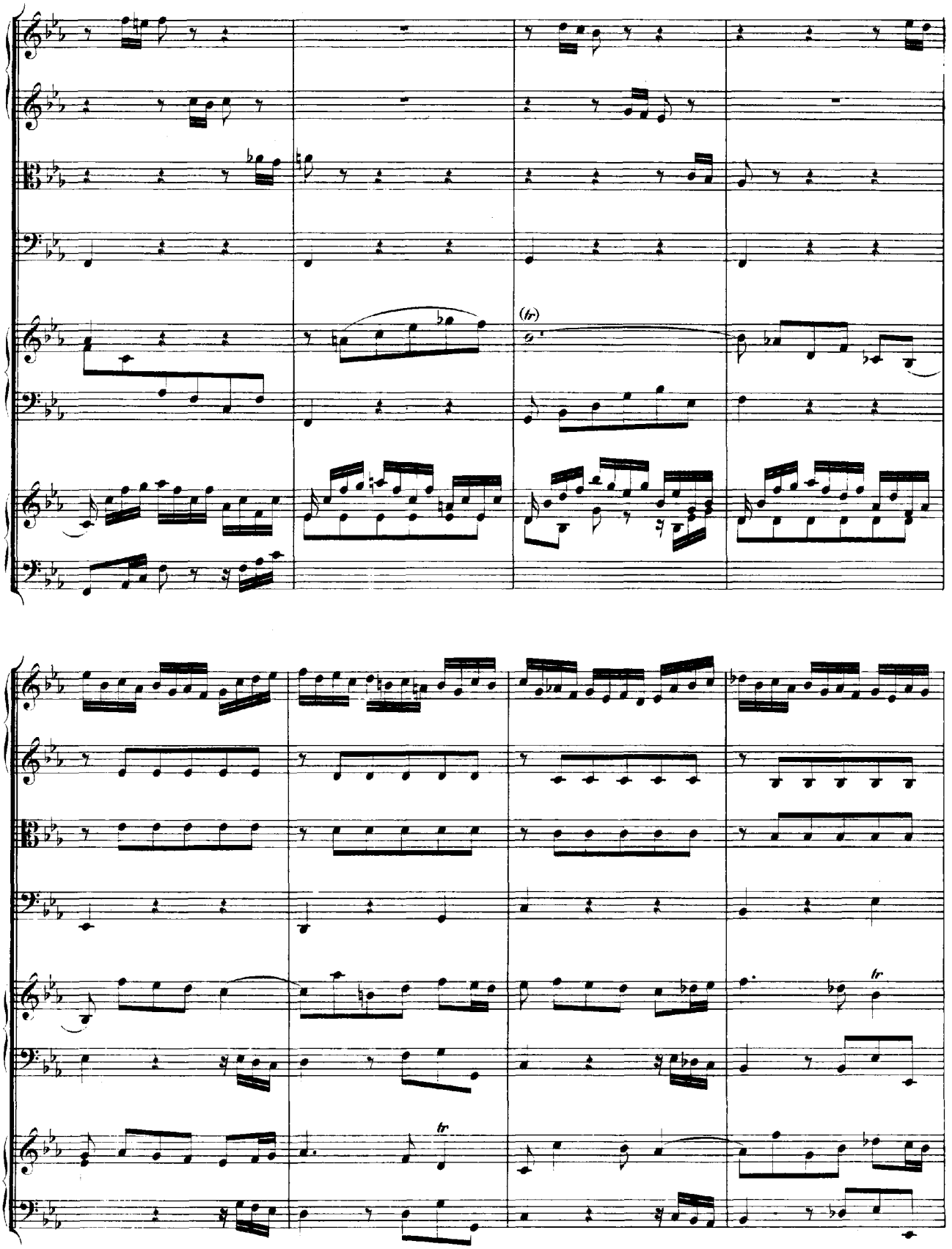

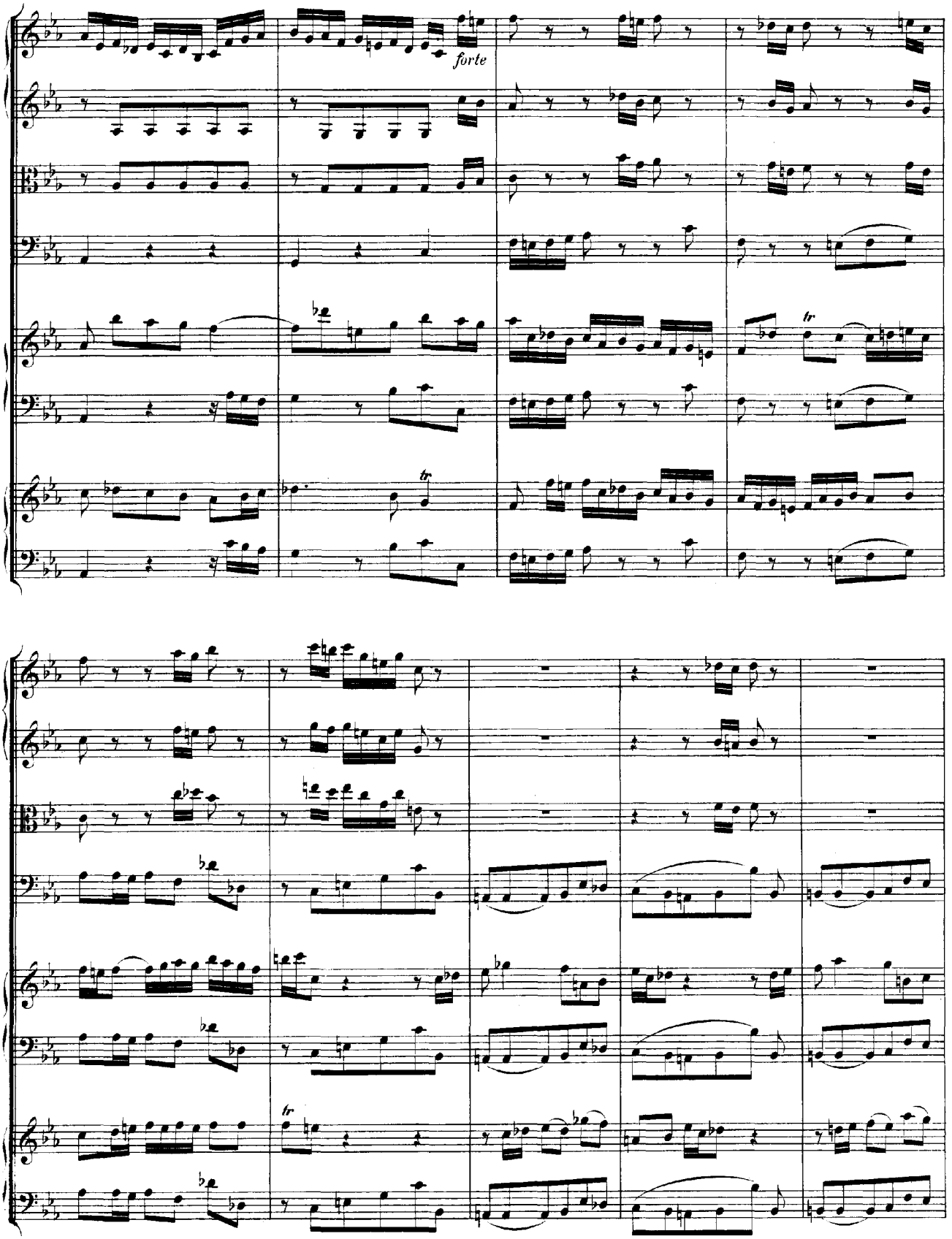
forte
tr
tr
tr

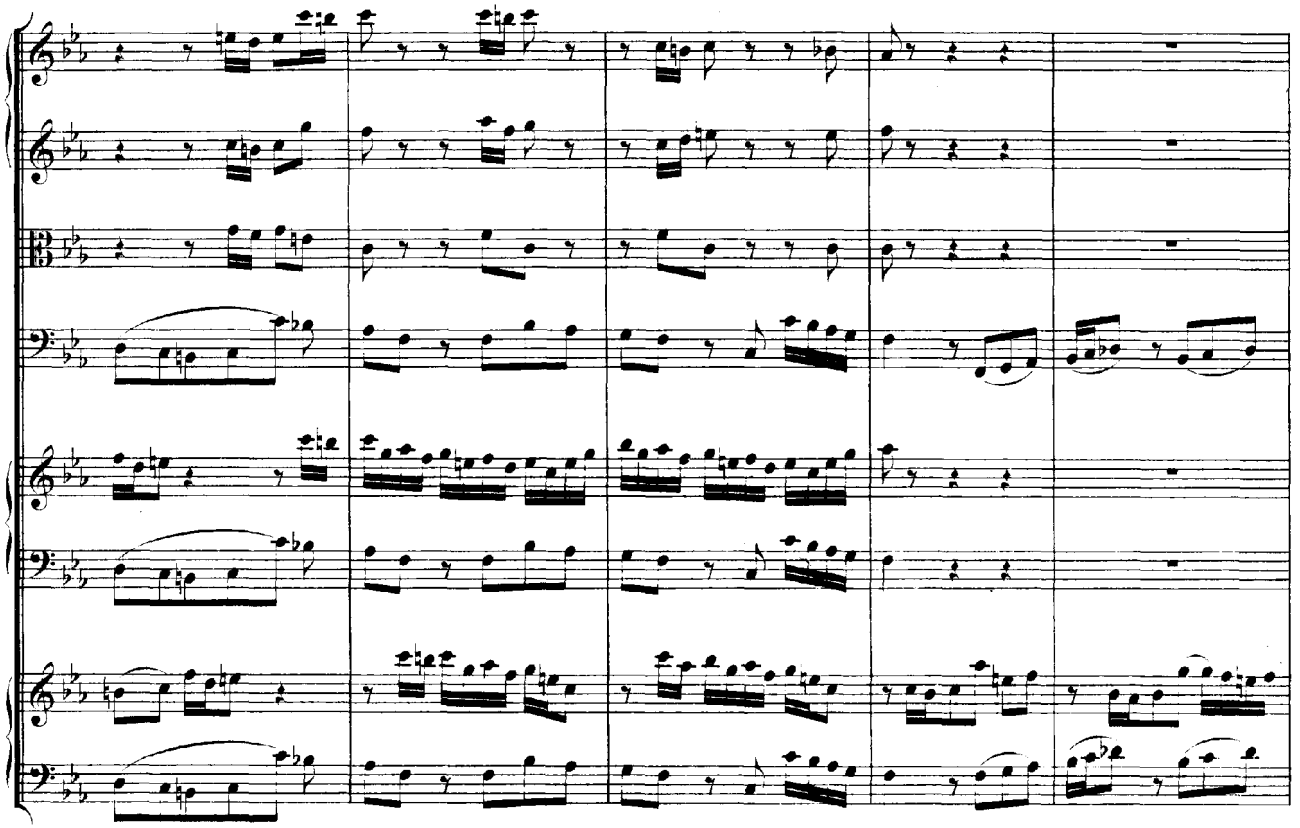

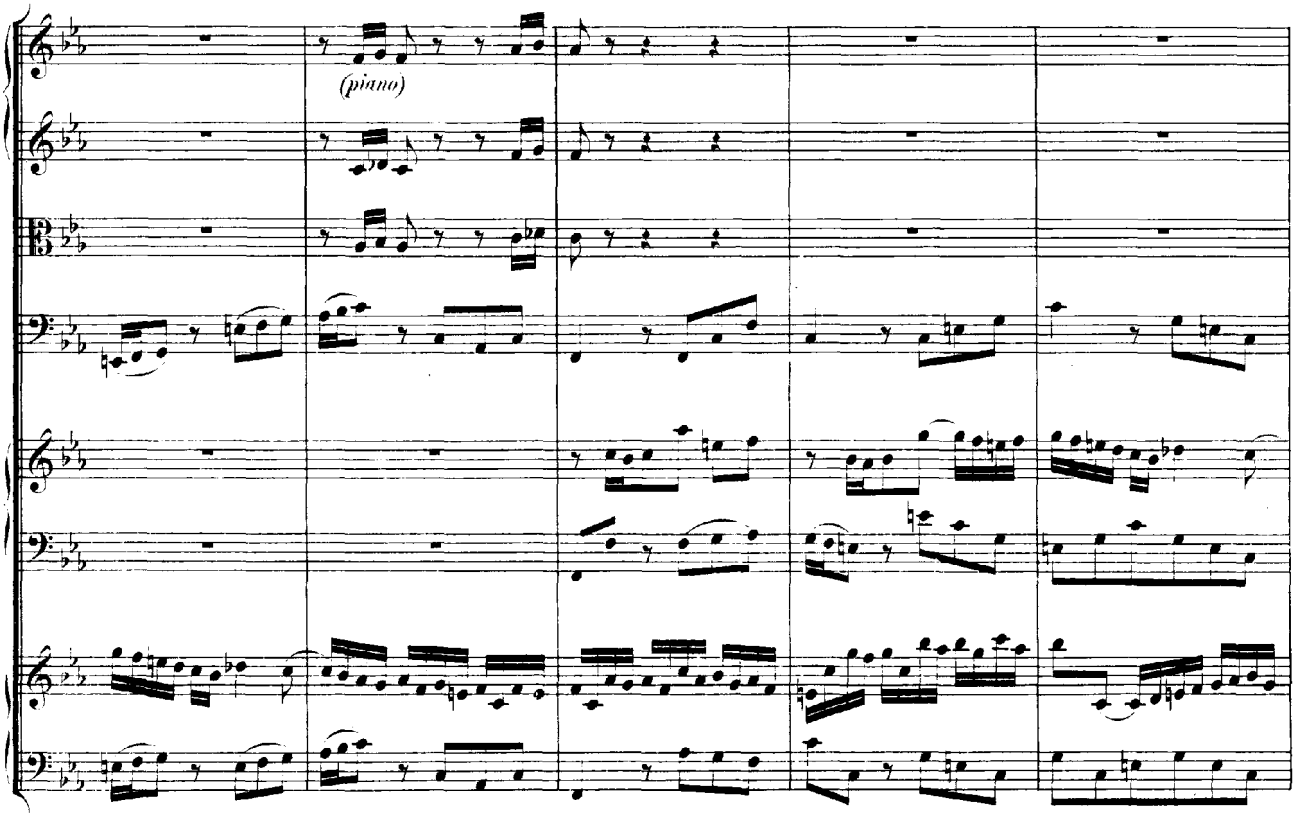
(piano)

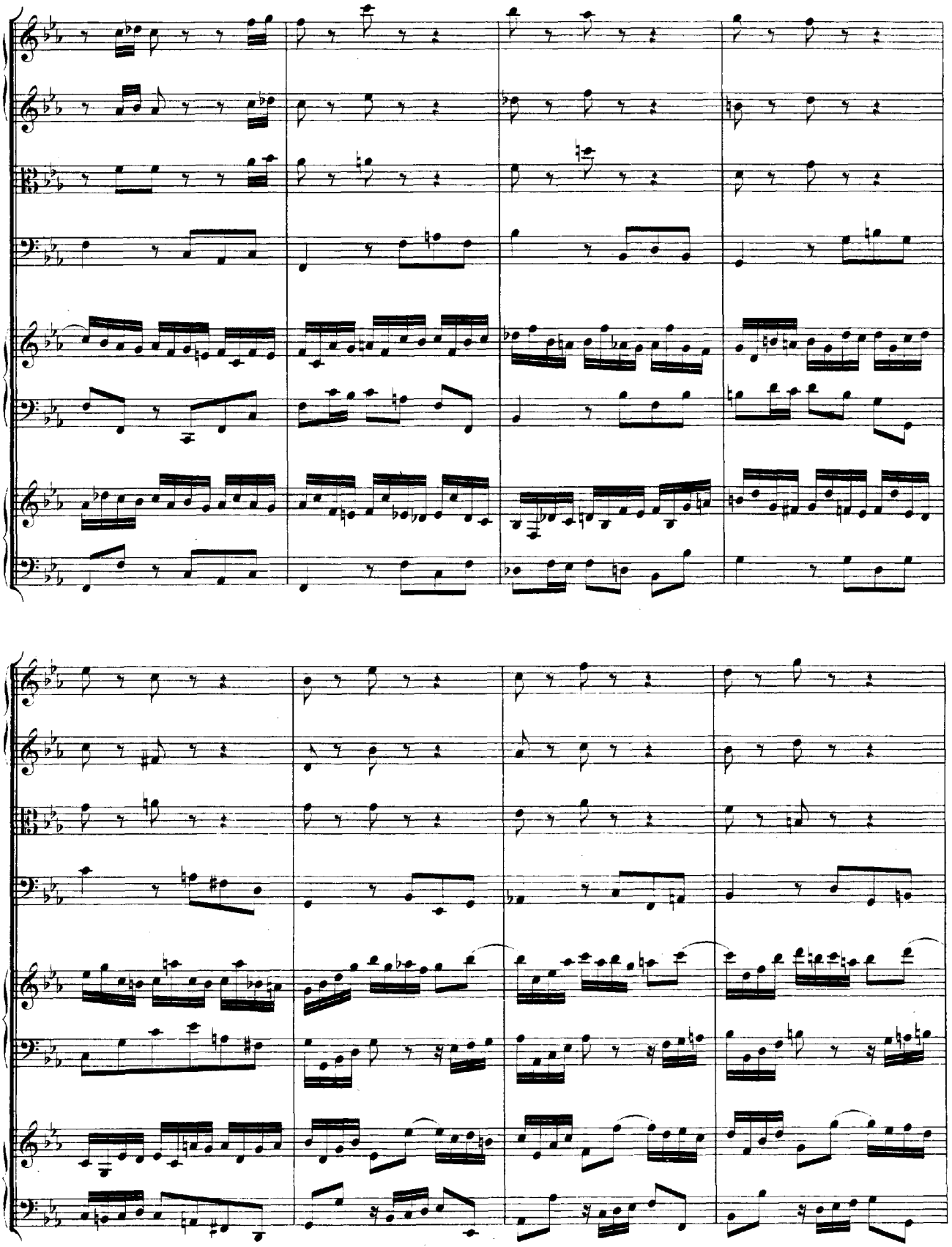

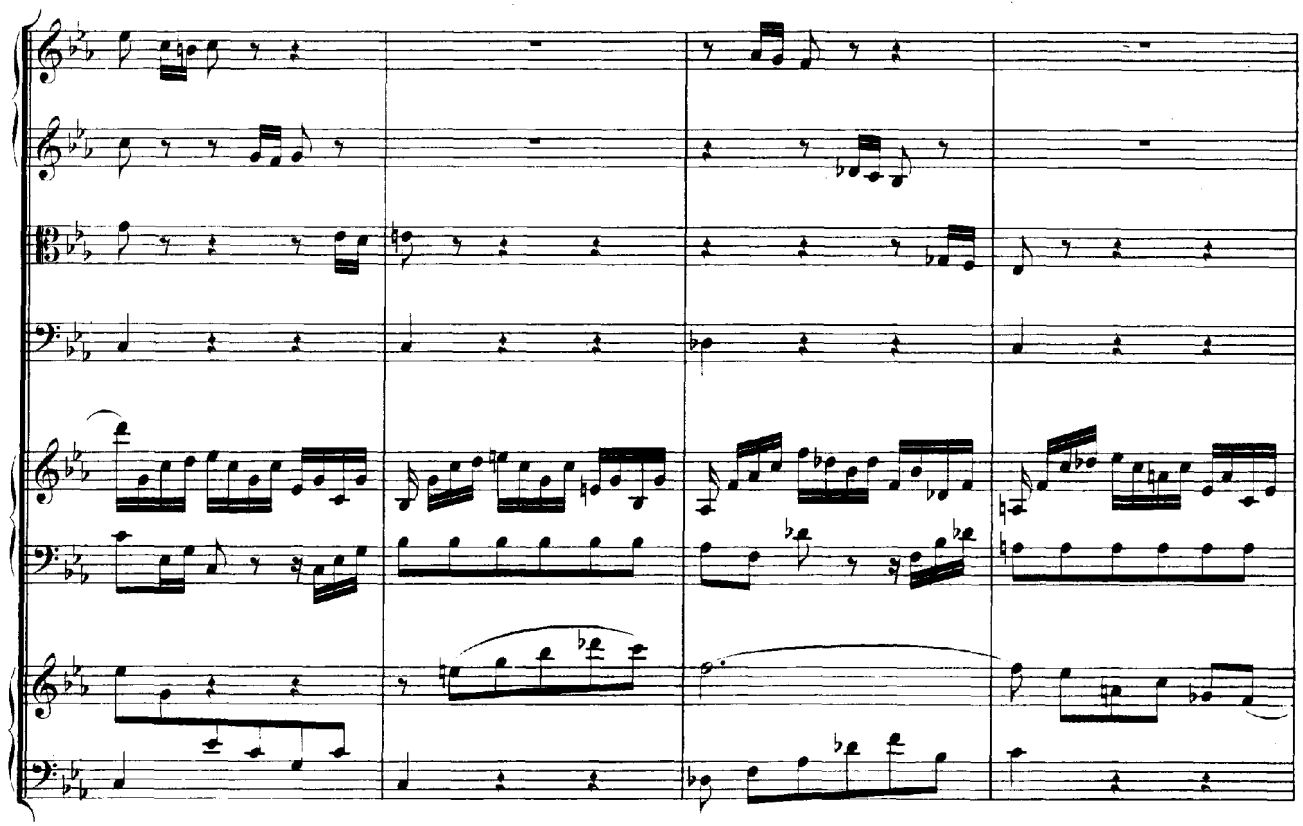

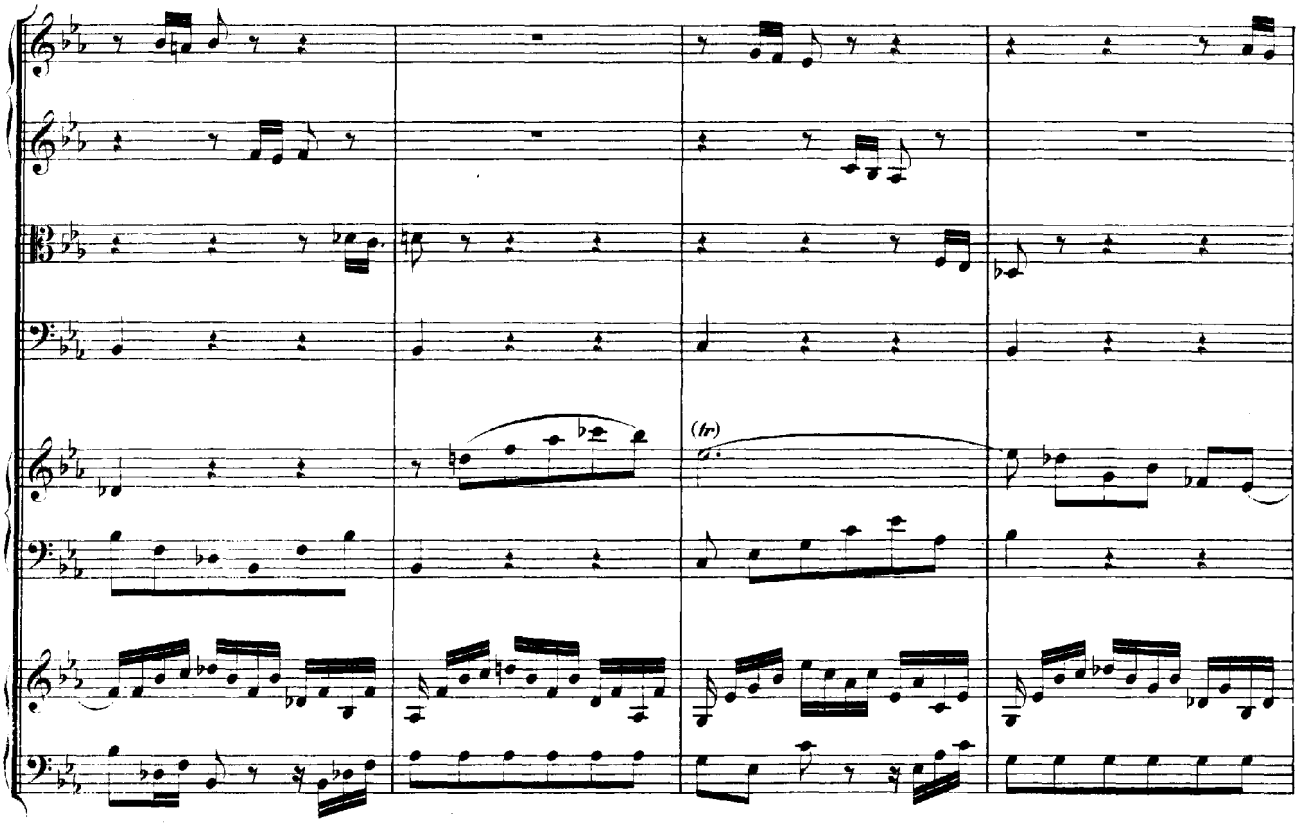
(hr)

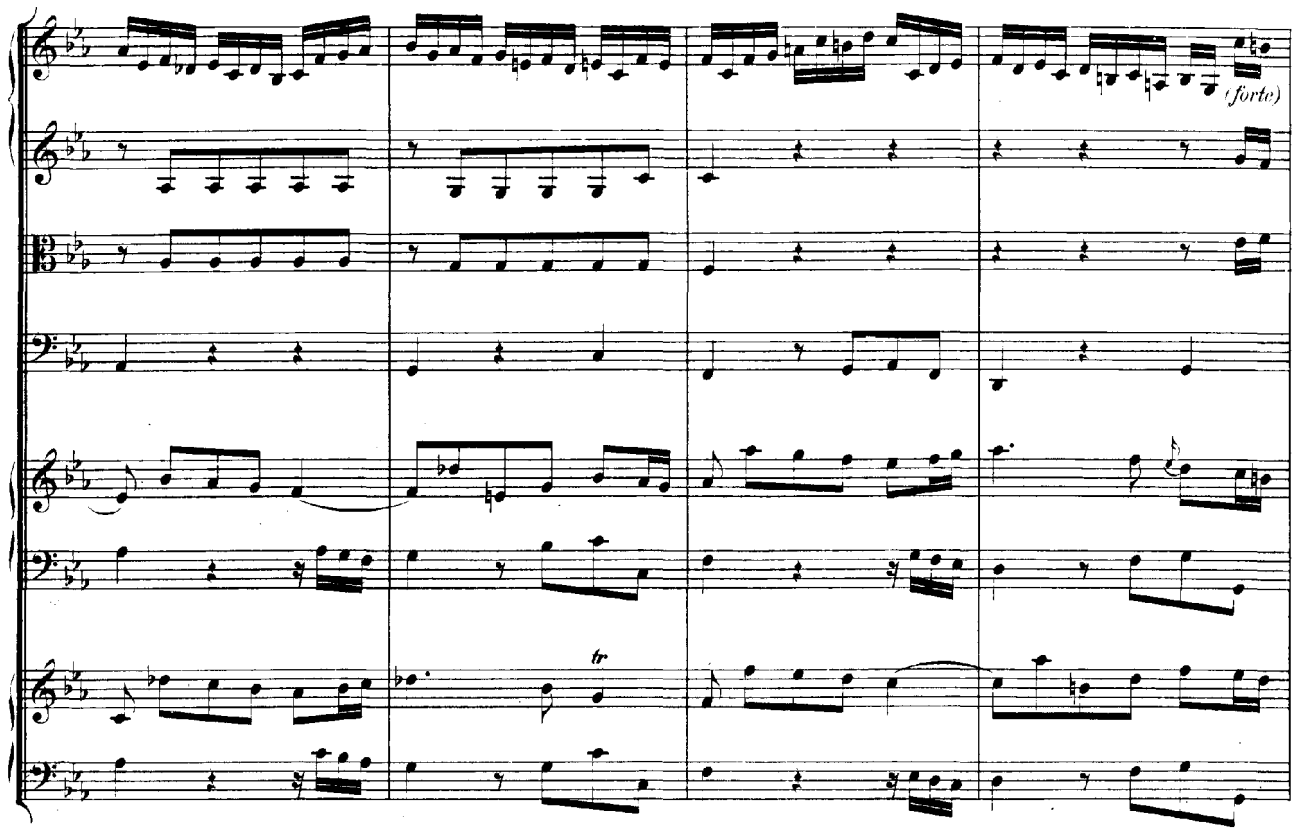
(forte)
tr

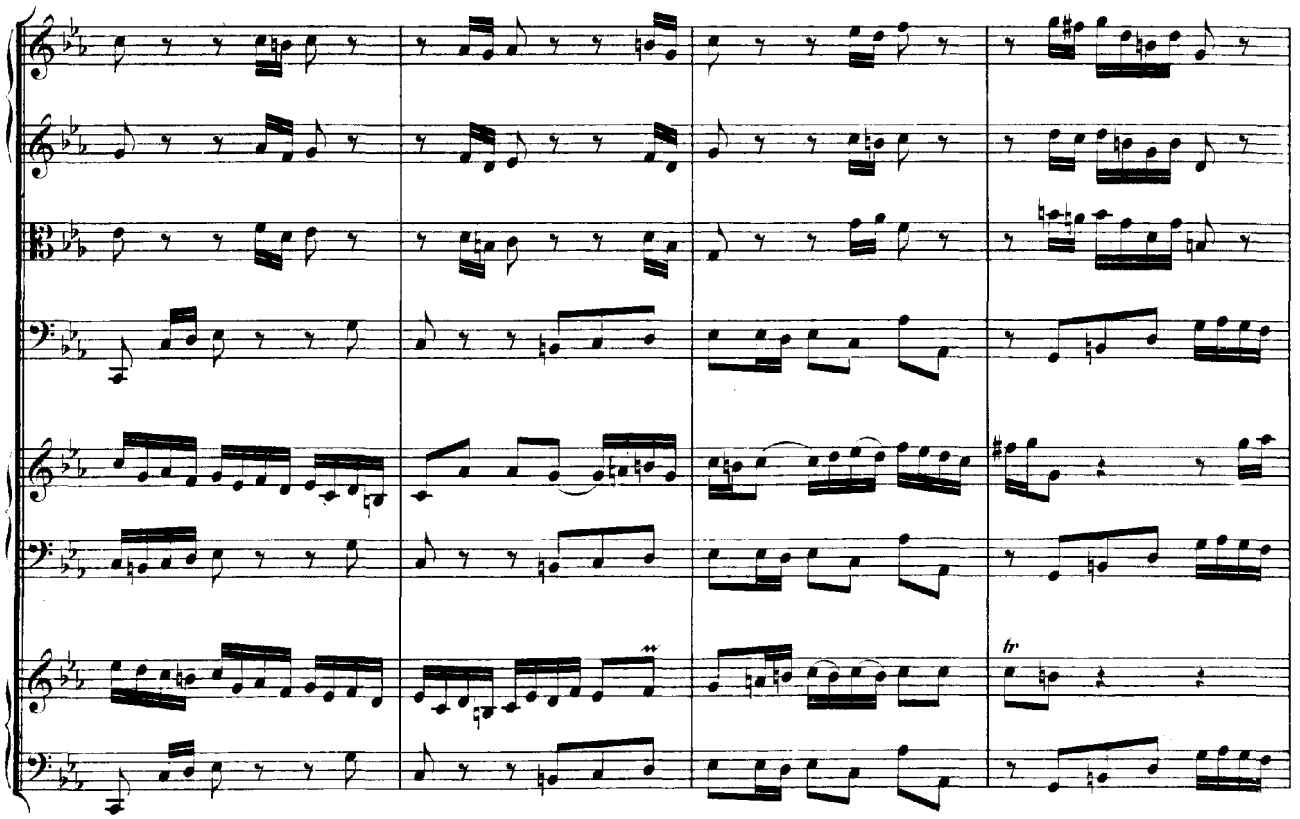
tr

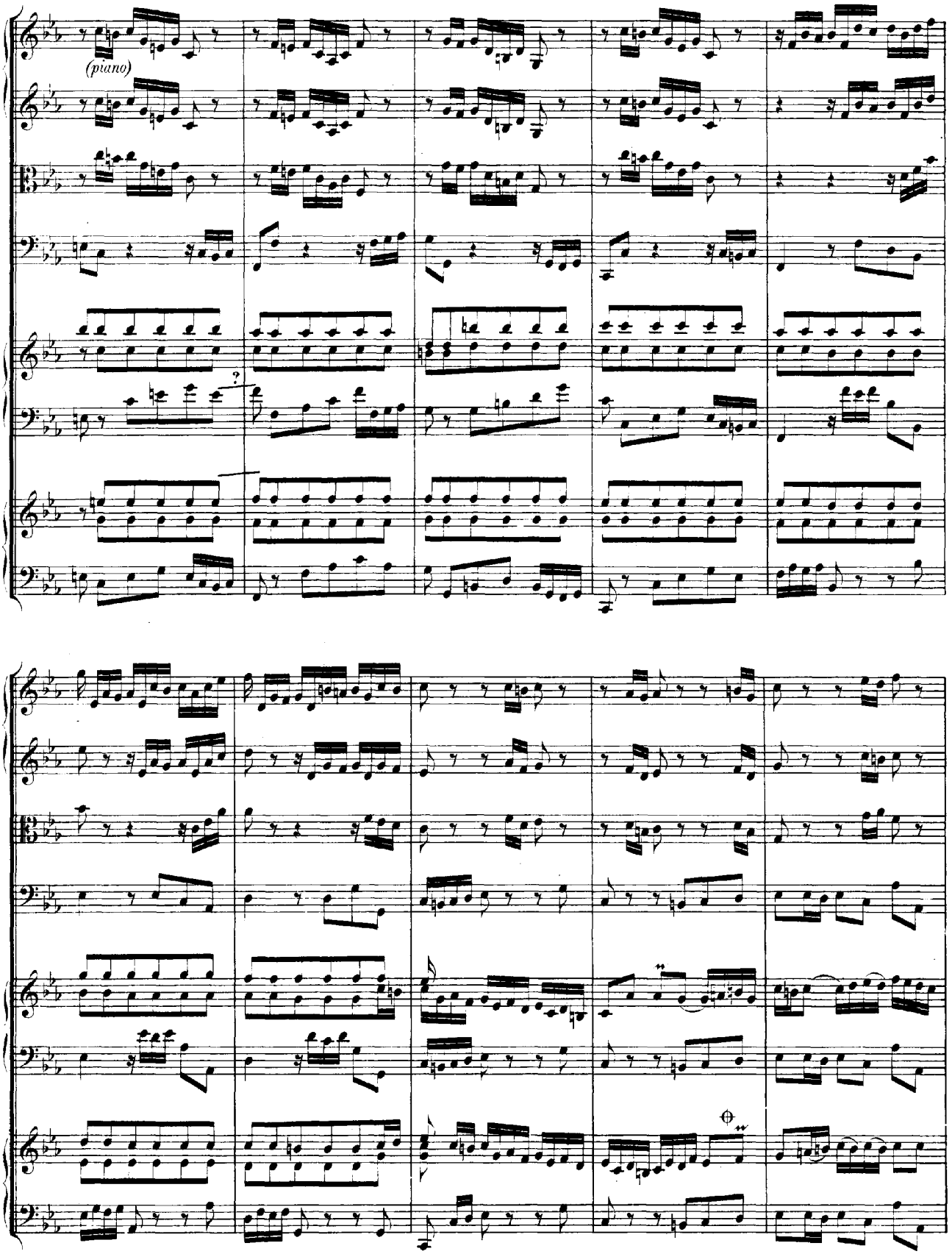
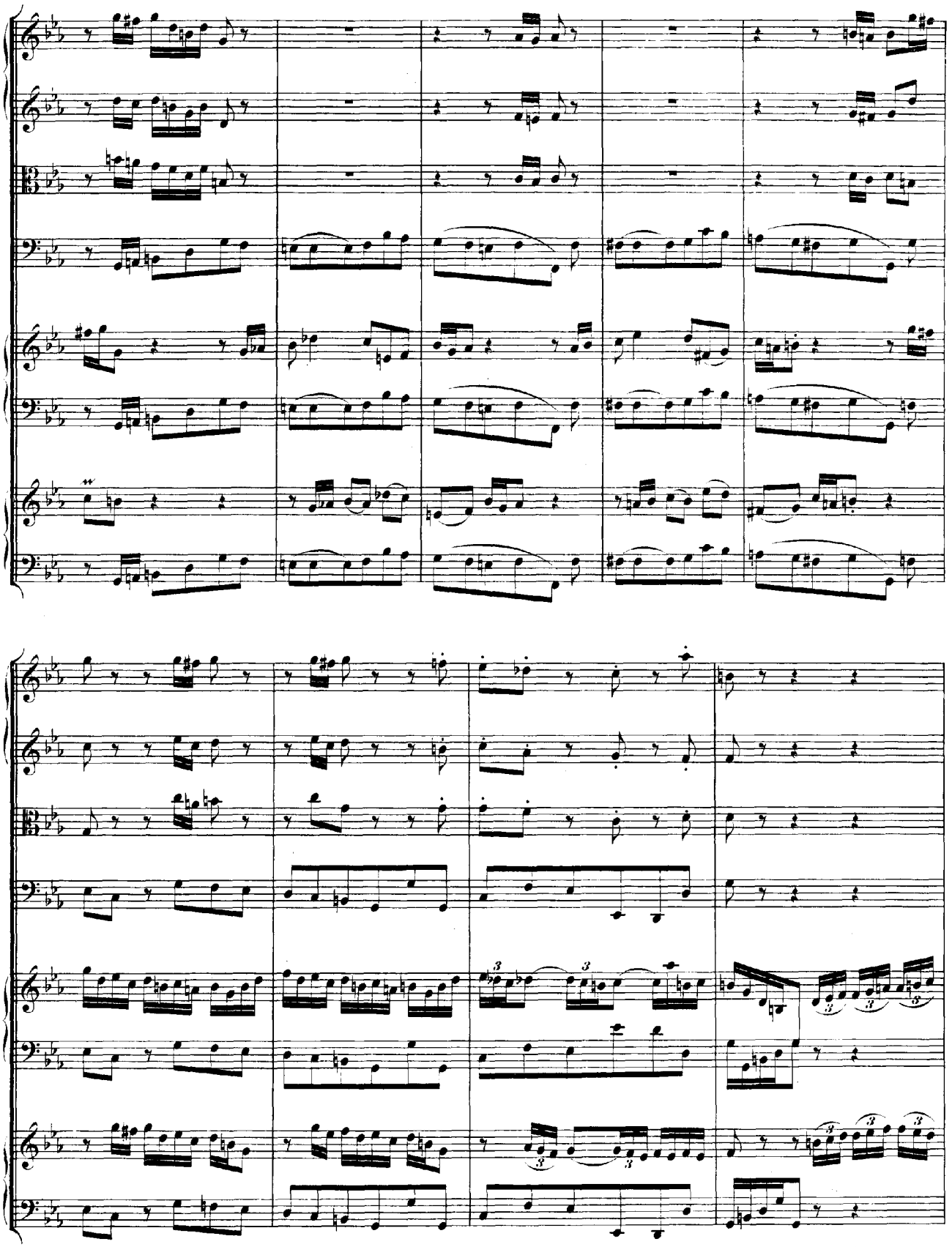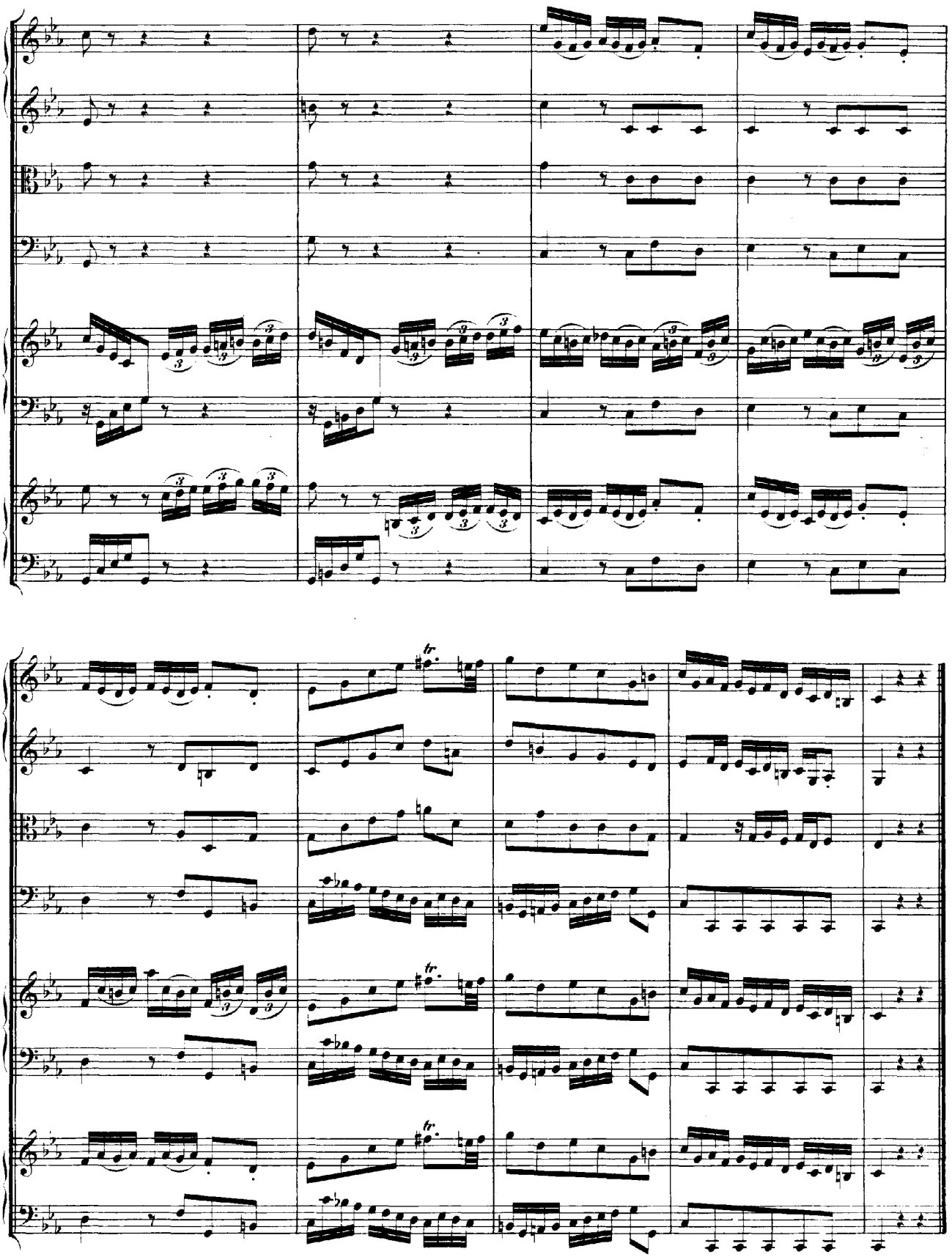
⊕ oder ⁓ ?